

REACTION ARMS

&

EXTENSIONS

INGERSOLL RAND/ NORBAR

200 & 500 Nm TOOLS

52 mm SPLINE

REACTION ARMS

REV	NO.	BY	DESCRIPTION	DATE	DRWN	APPROV
001	A	01/15/2016	ENGINEERING RELEASE	01/15/16	K.Zimmer	D.Neider

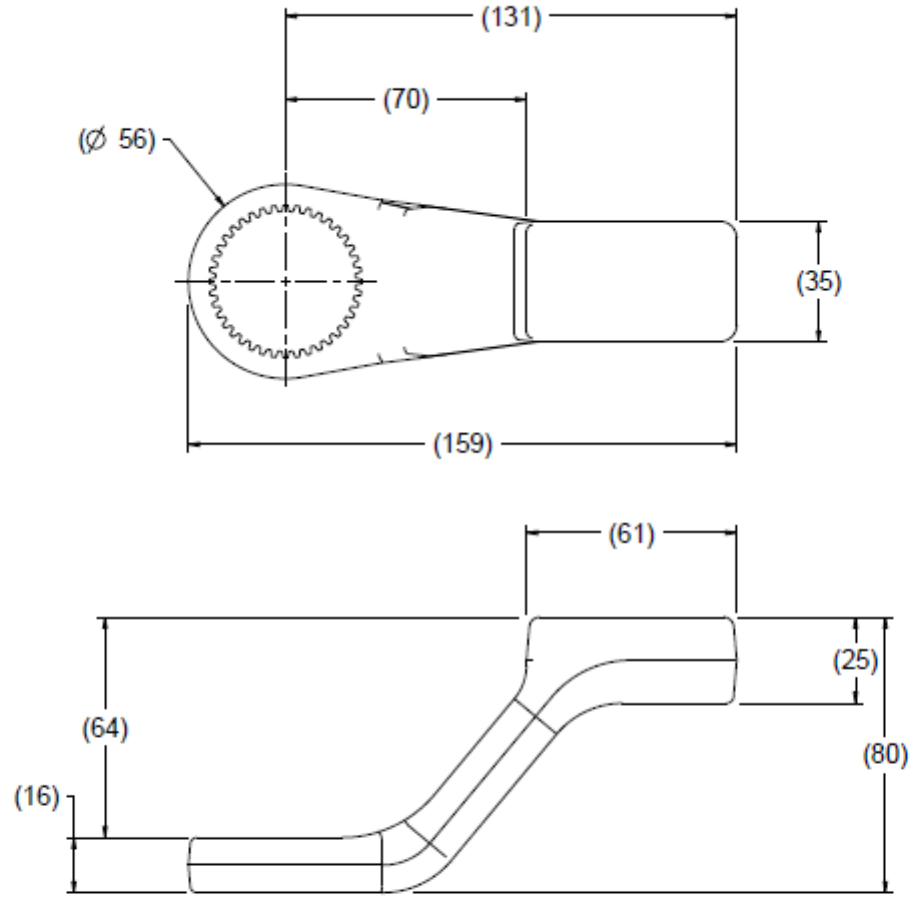

RELEASED

NORBAR TORQUE TOOLS	Widmers Road, Banbury, Oxfordshire OX16 3JU UNITED KINGDOM	18648
MFR NAME	ADDRESS	PART NO.

ONLY THE ITEM DESCRIBED ON THIS DRAWING SHOULD BE PROCURED FROM THE MANUFACTURER LISTED WHICH IS APPROVED. A SUBSTITUTE ITEM SHALL NOT BE USED WITHOUT WRITTEN APPROVAL BY THE INGERSOLL RAND COMPANY.
THIS PART SHALL BE LABELED WITH THE I/R NAME AND PART NUMBER. NO SUPPLIER INFORMATION SHALL BE INDICATED ON THE PART OR ANY OF ITS COMPONENTS. IF THE PART SIZE AND/OR SHAPE DIFFERS FROM THE PART NUMBER, THE PART NUMBER SHALL BE INDICATED ON THE PART.
FOR SOURCE OF SUPPLY

STANDARD TOLERANCES
UNLESS OTHERWISE SPECIFIED DIMENSIONS ARE IN MILLIMETERS
PER ASME Y14.5M-1994

UNSPECIFIED TOLERANCES
F ±0.15
D ±0.10
E ±0.14 ±0.20
H ±0.10 ±0.15

MACHINED SURFACES: 3.2 MAX
★ CRITICAL TO QUALITY
INGERSOLL RAND TOOLING: 88793

INGERSOLL RAND PROPRIETARY INFORMATION
UNLESS OTHERWISE SPECIFIED DIMENSIONS ARE IN MILLIMETERS
THIS DRAWING IS THE PROPERTY OF INGERSOLL RAND CO. AND IS LOANED TO THE RECEIVER IN CONFIDENCE. THE RECEIVER BY RECEIVING AND RETENTION OF THIS DRAWING ACCEPTS THE DRAWING IN CONFIDENCE AND AGREES THAT, EXCEPT AS AUTHORIZED IN WRITING BY INGERSOLL RAND CO. IT SHALL NOT USE THE DRAWING OR ANY COPY THEREOF OR THE CONTENTS OR THEREOF WITHOUT THE WRITTEN PERMISSION OF INGERSOLL RAND CO. IT SHALL NOT DISCLOSE TO OTHERS THE CONTENTS OF THIS DRAWING OR ANY COPY THEREOF.
COPYRIGHT © 2016 Ingersoll Rand
ALL RIGHTS RESERVED

DO NOT SCALE DRAWING
DRAWING CONFORMS TO ASME Y14.5M-1994
NO MANUAL REVISIONS ALLOWED

UNLESS OTHERWISE SPECIFIED DIMENSIONS ARE IN MILLIMETERS AND SHALL BE IN ACCORDANCE WITH ASME Y14.5M-1994

DATE: 01/15/16
BY: K.Zimmer
CHECKED: 01/15/16
APPROVED: D.Neider

SCALE: 1:00

SOURCE CONTROL DRAWING

IR Ingersoll Rand

REACTION PLATE, 52MM CRANKED

INGERSOLL RAND PART NO. NSP-766-52CR
WEIGHT: 0.8 kilogram

SCALE: 1:00

REV: A1

DATE: 01/15/16

BY: K.Zimmer

CHECKED: 01/15/16

APPROVED: D.Neider

1 of 1

FOR REVIEW ONLY
NOT FOR PRODUCTION USE
(Drawing printed for internal review 01-Dec-16)

NOTES:

REV	BY	CHK	DESCRIPTION	DATE	DRWN	APPRVD
1	02/10/2016		ORIGINAL RELEASE	12-02-16	KJZ	UVB

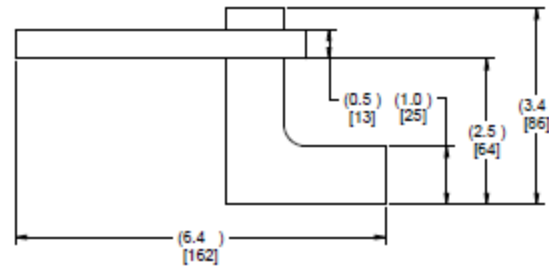
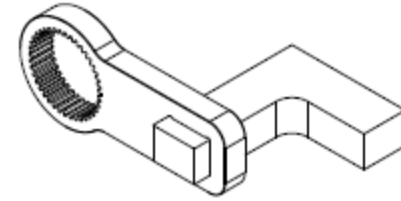
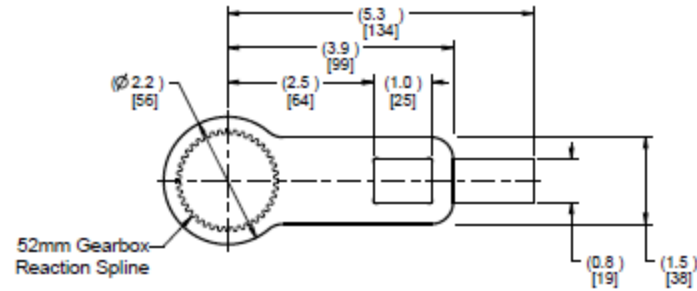

RELEASED

NORBAR TORQUE TOOLS INC.	WILLOUGHBY, OHIO USA	W1296.52
MFR NAME	ADDRESS	PART NO.

ONLY THE ITEM DESCRIBED ON THIS DRAWING SHALL BE PRODUCED FROM THE MANUFACTURING METHOD SPECIFIED HEREON. ANY CHANGES TO THE DRAWING SHALL BE APPROVED BY THE APPROPRIATE SOURCE OF SUPPLY.

FOR REVIEW ONLY
NOT FOR PRODUCTION USE
(Drawing printed for internal review 02-Dec-16)

MATERIAL --- STEEL - 4140 --- --- ALTERNATE MATERIAL ---	STANDARD TOLERANCES UNLESS OTHERWISE SPECIFIED DIMENSIONS ARE IN MILLIMETERS PER ASME Y14.5M-2014 UNSPECIFIED TOLERANCES: FRACTIONS ± 0.10 DECIMALS ± 0.25 ANGLES ± 1.0° MACHINED SURFACES 3.2 MAX ◆ CRITICAL TO QUALITY DIMENSIONS SHOWN SHALL APPLY	REVISIONS UNLESS OTHERWISE SPECIFIED THIS DRAWING IS THE PROPERTY OF INGERSOLL RAND CO. AND IS LOANED TO THE RECIPIENT IN CONFIDENCE. THE RECIPIENT IN RECEIVING AND RETENTION OF THE DRAWING ACCEPTS THE DRAWING IN CONFIDENCE AND AGREES THAT, EXCEPT AS AUTHORIZED IN WRITING BY INGERSOLL RAND CO. IT SHALL (1) NOT USE THE DRAWING OR ANY COPY THEREOF OR THE CONFIDENTIAL OR TRADE SECRET INFORMATION THEREIN; (2) NOT COPY THE DRAWING; (3) NOT DISCLOSE TO OTHERS EITHER THE DRAWING OR THE CONFIDENTIAL OR TRADE SECRET INFORMATION THEREIN; AND (4) UPON COMPLETION OF THE NEED TO RETAIN THE DRAWING OR UPON DEMAND, RETURN THE DRAWING, ALL COPIES THEREOF, AND ALL MATERIAL COPIED THEREFROM.
--	--	--

DO NOT SCALE DRAWING
DRAWING CONFORMS TO ASME Y14.5M - 2014
CAD GENERATED DRAWING
NO MANUAL REVISIONS ALLOWED
UNLESS OTHERWISE SPECIFIED DIMENSIONS SHALL BE IN ACCORDANCE WITH ASME Y14.5
COPYRIGHT © 2016 Ingersoll Rand
ALL RIGHTS RESERVED

DATE	REV
02/10/2016	001/01
DESIGNER	02/10/2016
02/10/2016	001/01
DRAWN BY	02/10/2016
02/10/2016	001/01

SOURCE CONTROL DRAWING	
REACTION BAR, CRANKED 90	
REV	DESCRIPTION
A1	0.016 Kg
SCALE	1:00
NSP-766-52CR90	NSP-766-52CR90
DATE	REV
12-02-16	001/01

REVISIONS			
DATE	BY	CHK	DESCRIPTION
	A	CONTROLLER	PRELIMINARY RELEASE
			DATE
			BY
			APPROVED
			JOB

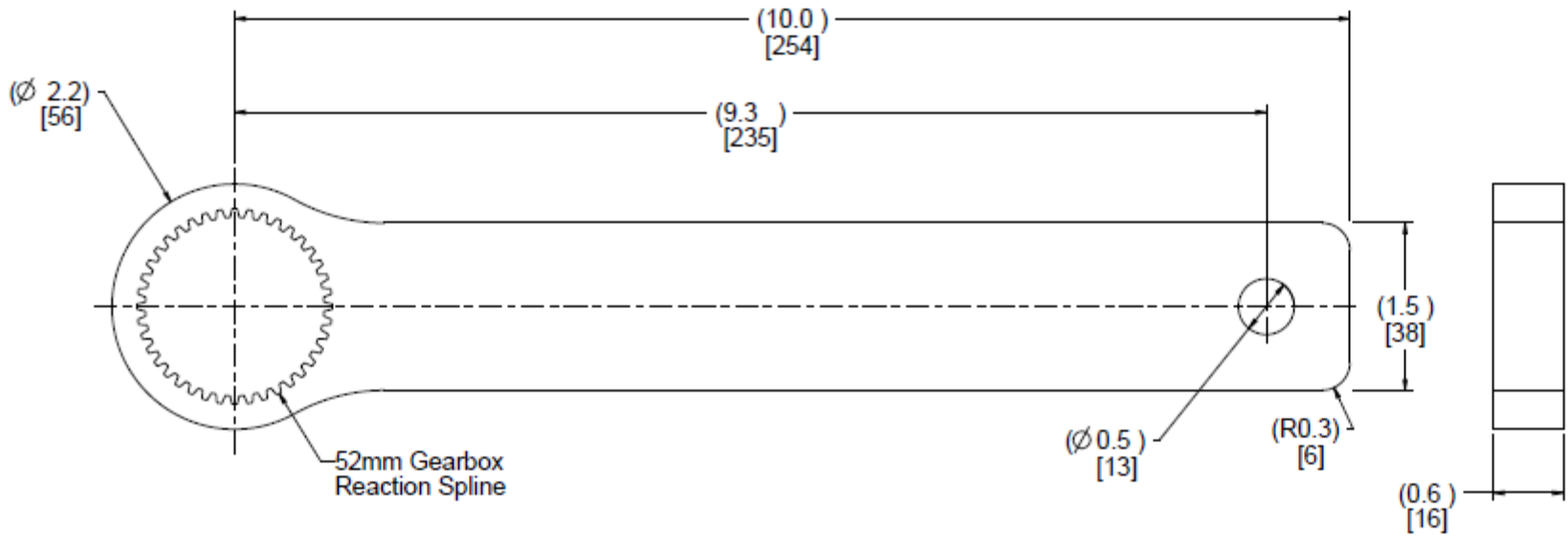
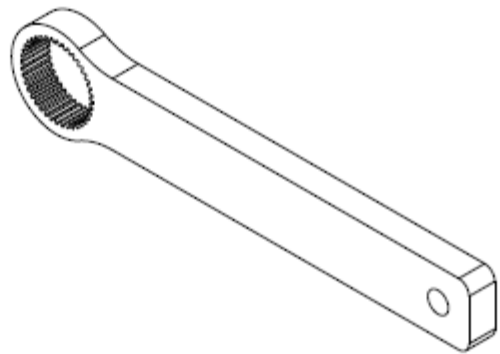

RELEASED

NORBAR TORQUE TOOLS INC	WILLOUGHBY, OHIO USA	W1193.S
MFR NAME	ADDRESS	PART NO.

ONLY THE ITEM DESCRIBED ON THIS DRAWING SHALL BE PRODUCED FROM THE MANUFACTURING LETTER APPROVED BY INGERSSOL RAND. A SUBSTITUTE ITEM SHALL NOT BE USED WITHOUT WRITTEN APPROVAL BY THE INGERSSOL RAND COMPANY.
 THIS PART SHALL BE LABELED WITH THE LR NAME AND PART NUMBER. NO SUPPLIER INFORMATION SHALL BE PRINTED OR STAMPED ON THIS PART OR PART PACKAGING. IF THE PART IS OF ANOTHER SHAPE OR SIZE, THE PART SHALL BE LABELED WITH THE LR NAME AND PART NUMBER ON THE PART.
 INGERSSOL RAND IS THE SOURCE OF SUPPLY

FOR REVIEW ONLY
 NOT FOR PRODUCTION USE
 (Drawing printed for internal review 02-Dec-16)

MATERIAL	UNLESS OTHERWISE SPECIFIED PRINTED DOCUMENT IS UNCONTROLLED
STEEL - 4140	
ALTERNATE MATERIAL	

DO NOT SCALE DRAWING
 DRAWING CONFORMS TO ASME Y14.5M - 1994
 CAD GENERATED DRAWING
 NO MANUAL REVISIONS ALLOWED
 UNLESS OTHERWISE SPECIFIED, INKER ALL WELDS AND SWEEP CORNERS SHALL BE MADE TO BE IN ACCORDANCE WITH STANDARD A-4
 COPYRIGHT © 2016 Ingersoll Rand
 ALL RIGHTS RESERVED

DATE	BY
DATE	BY
DATE	BY
DATE	BY

SOURCE CONTROL DRAWING	
Ingersoll Rand	
REACTION PLATE	
52mm FLAT	
SIZE	WEIGHT
A1	1.20 Kg
SCALE	1:00
PART NO.	NSP-766-52ST
REVISION	A
DATE	1 of 1

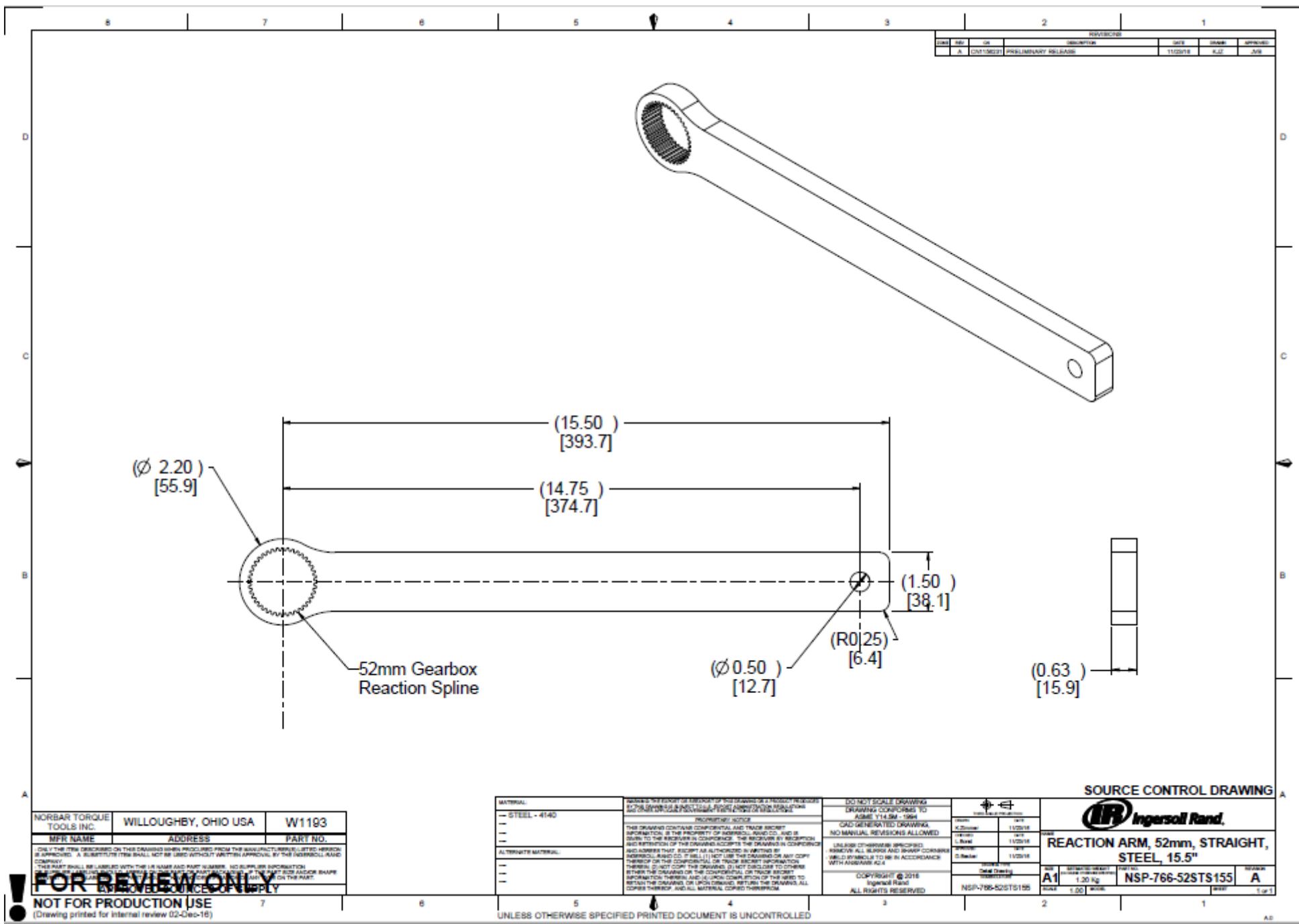

REV	BY	DA	DESCRIPTION	DATE	SCALE	APPROVED
A	CONTRO21		PRELIMINARY RELEASE	11/20/18	1:1	JOB

NORBAR TORQUE TOOLS INC.	WILLOUGHBY, OHIO USA	W1193
MFR NAME	ADDRESS	PART NO.

ONLY THE ITEM DESCRIBED ON THIS DRAWING WHEN PROCURED FROM THE MANUFACTURER LISTED HEREIN IS APPROVED. A SUBSTITUTE ITEM SHALL NOT BE USED WITHOUT WRITTEN APPROVAL BY THE INGERSOLL RAND COMPANY.
 THIS PART SHALL BE LABELED WITH THE LR NAME AND PART NUMBER. NO SUPPLIER INFORMATION SHALL BE PRINTED OR STAMPED ON THIS PART OR PART PACKAGING, IF THE PART BEING ORDERED IS A REWORK PART, THE PART NUMBER SHALL BE INDICATED ON THE PART.
 APPROVED SOURCES OF SUPPLY

FOR REVIEW ONLY
NOT FOR PRODUCTION (USE
 (Drawing printed for internal review 02-Dec-18)

MATERIAL	UNLESS OTHERWISE SPECIFIED PRINTED DOCUMENT IS UNCONTROLLED
--- STEEL - 4140	
ALTERNATE MATERIAL	

UNLESS OTHERWISE SPECIFIED PRINTED DOCUMENT IS UNCONTROLLED

DO NOT SCALE DRAWING
 DRAWING CONFORMS TO
 ASME Y14.5M - 1994
 CAD GENERATED DRAWING
 NO MANUAL REVISIONS ALLOWED

	REACTION ARM, 52mm, STRAIGHT, STEEL, 15.5"
A1	NSP-766-52STS155

DATE	REV	OR	DESCRIPTION	DATE	DRAWN	APPROVED
	A	02/19/2016	PRELIMINARY RELEASE	11/20/16	KJZ	JOB

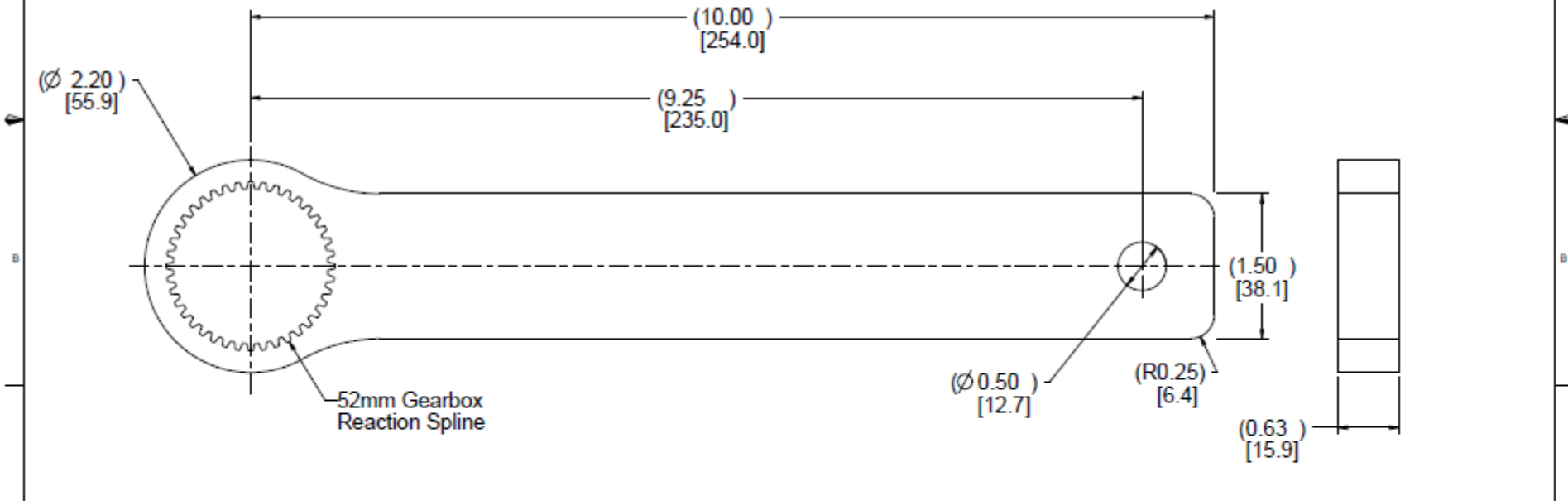
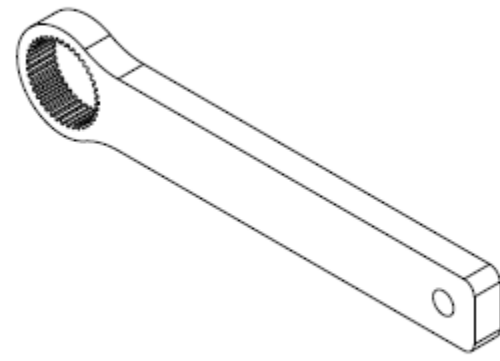

SOURCE CONTROL DRAWING

NORBAR TORQUE TOOLS INC.	WILLOUGHBY, OHIO USA	W1394.S
MFR NAME	ADDRESS	PART NO.

ONLY THE ITEM DESCRIBED ON THIS DRAWING SHALL BE PRODUCED FROM THE MANUFACTURER LISTED UNLESS OTHERWISE SPECIFIED. A SUBSTITUTE ITEM SHALL NOT BE USED WITHOUT WRITTEN APPROVAL BY THE INGENSOLL RAND COMPANY.
THIS PART SHALL BE LABELED WITH THE LR NAME AND PART NUMBER. NO SUPPLIER INFORMATION SHALL BE LABELED ON THIS PART OR PART NUMBER. THE PART SIZE AND/OR SHAPE SHALL BE LABELED ON THE PART OR PART NUMBER. THE PART SHALL BE LABELED WITH THE LR NAME AND PART NUMBER.

MATERIAL:	ALUMINUM 6061
ALTERNATE MATERIAL:	

UNLESS OTHERWISE SPECIFIED PRINTED DOCUMENT IS UNCONTROLLED
UNLESS OTHERWISE SPECIFIED PRINTED DOCUMENT IS UNCONTROLLED

DO NOT SCALE DRAWING	DRAWING CONFORMS TO ASME Y14.5M - 1994
NO MANUAL REVISIONS ALLOWED	
DATE	11/20/16
DATE	11/20/16
DATE	11/20/16

REACTION ARM, 52mm, STRAIGHT, ALUMINUM, 10.0"
A1 1.20 kg NSP-766-52STA100 **A**

FOR REVIEW ONLY
NOT FOR PRODUCTION USE
 (Drawing printed for internal review 02-Cnc-16)

DATE	REV	OR	DESCRIPTION	DATE	DRAWN	APPROVED
A	001	0001	PRELIMINARY RELEASE	11/20/18	KJZ	JAB

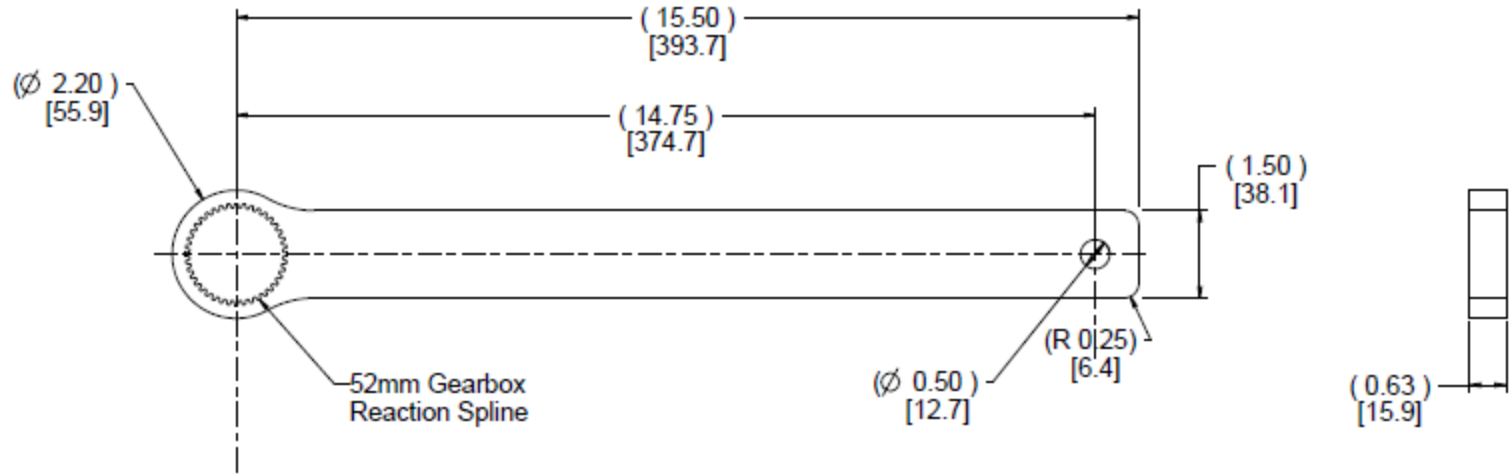
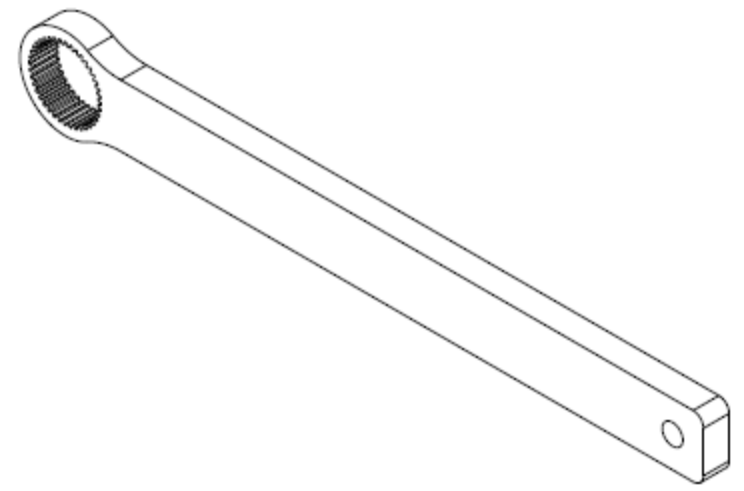

NORBAR TORQUE TOOLS INC.	WILLOUGHBY, OHIO USA	W1394
MFR NAME	ADDRESS	PART NO.

ONLY THE ITEM DESCRIBED ON THIS DRAWING WHEN PROCURED FROM THE MANUFACTURER LISTED HEREON IS APPROVED. A SUBSTITUTE ITEM SHALL NOT BE USED WITHOUT WRITTEN APPROVAL BY THE INGERSOLL RAND COMPANY.

THIS PART SHALL BE LABELED WITH THE LR NAME AND PART NUMBER. NO SUPPLIER INFORMATION SHALL BE PLACED ON THIS PART OR ANY PART OF THIS PART OR ANY PART OF THIS PART OR ANY PART OF THIS PART.

MATERIAL:	ALUMINUM - 6061
ALTERNATE MATERIAL:	

UNLESS OTHERWISE SPECIFIED PRINTED DOCUMENT IS UNCONTROLLED

DO NOT SCALE DRAWING	DRAWING CONFORMS TO ASME Y14.5M - 1994
CAD GENERATED DRAWING	NO MANUAL REVISIONS ALLOWED
UNLESS OTHERWISE SPECIFIED REMOVE ALL SHARP AND CHAMFER CORNERS PER 2D SYMBOL TO BE IN ACCORDANCE WITH ANSI/ASME Y14.5	
COPYRIGHT © 2018 Ingersoll Rand	ALL RIGHTS RESERVED

SOURCE CONTROL DRAWING	
IR Ingersoll Rand	
REACTION ARM, 52mm, STRAIGHT, ALUMINUM, 15.5"	
REV: A1	DESCRIPTION: NSP-766-52STA155
DATE: 11/20/18	QTY: 1.00
WEIGHT: 1.20 Kg	UNIT: 1 of 1

FOR REVIEW ONLY
NOT FOR PRODUCTION USE
(Drawing printed for internal review 02-Dec-16)

DATE	REV.	BY	DESCRIPTION	DATE	BY	APPROVED
	A	CVT190221	ORIGINAL RELEASE	20-Feb-18	KJJ	LVB

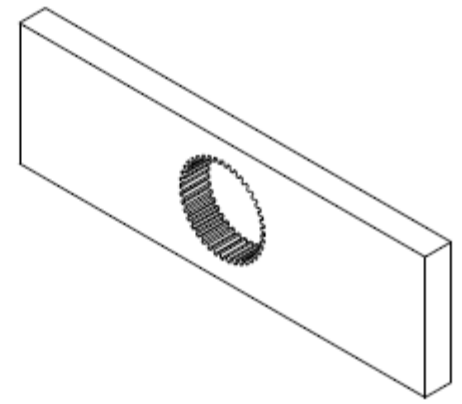
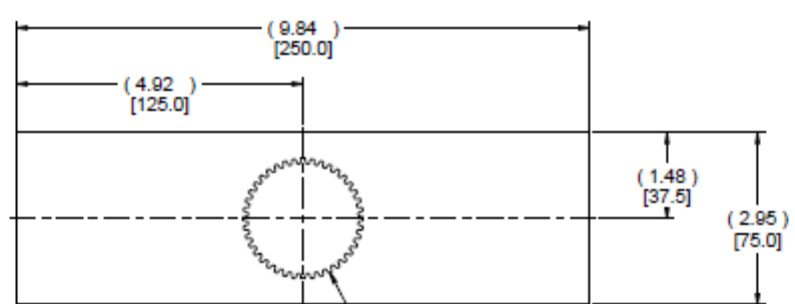
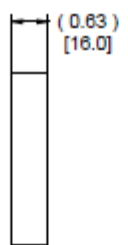

52mm Gearbox
Reaction Spline

NORBAR TORQUE TOOLS INC.	WILLOUGHBY, OHIO USA	18590
MFR NAME	ADDRESS	PART NO.

ONLY THE ITEM DESCRIBED ON THIS DRAWING IS THE PROPERTY OF THE MANUFACTURER LISTED HEREON. ALL RIGHTS RESERVED. NO REPRODUCTION OR TRANSMISSION IN ANY FORM OR BY ANY MEANS IS PERMITTED WITHOUT THE WRITTEN PERMISSION OF THE MANUFACTURER LISTED HEREON.

FOR REVIEW ONLY
NOT FOR PRODUCTION USE
(Drawing printed for internal review 02-Dec-18)

MATERIAL	STANDARD TOLERANCES
--- STEEL - 4140	UNLESS OTHERWISE SPECIFIED DIMENSIONS ARE IN MILLIMETERS PER ASME Y14.5M-1994
---	UNFRACTIONED TO FINISHES: X +/- 1.0, XX +/- 0.25, XXX +/- 0.15
ALTERNATE MATERIAL	ANGLES +/- 1.0°
---	MATCHED SURFACES: 3.2 MAX
---	◆ CRITICAL TO QUALITY
---	FINISHES: SEE ASSEMBLY DRAWING

UNLESS OTHERWISE SPECIFIED PRINTED DOCUMENT IS UNCONTROLLED

UNLESS OTHERWISE SPECIFIED DIMENSIONS ARE IN MILLIMETERS PER ASME Y14.5M-1994

THIS DRAWING CONTAINS CONFIDENTIAL AND TRADE SECRET INFORMATION. IT IS THE PROPERTY OF INGERSOLL RAND CO. AND IS LOANED TO THE RECIPIENT IN CONFIDENCE. THE RECIPIENT IN ACCEPTANCE AND RETENTION OF THE DRAWING ACCEPTS THE DRAWING IN CONFIDENCE AND AGREES THAT IT WILL NOT BE DISCLOSED OR REPRODUCED IN ANY MANNER WITHOUT THE WRITTEN PERMISSION OF INGERSOLL RAND CO. IT SHALL NOT BE USED FOR THE DESIGN OR ANY COPY THEREOF OR THE CONSTRUCTION OR TRADE SECRET INFORMATION THEREOF. IT SHALL NOT BE USED FOR THE DESIGN OR ANY COPY THEREOF OR THE CONSTRUCTION OR TRADE SECRET INFORMATION THEREOF. IT SHALL NOT BE USED FOR THE DESIGN OR ANY COPY THEREOF OR THE CONSTRUCTION OR TRADE SECRET INFORMATION THEREOF.

DO NOT SCALE DRAWING

DRAWING CONFORMS TO ASME Y14.5M-1994

NO MANUAL REVISIONS ALLOWED

CAD GENERATED DRAWING

UNLESS OTHERWISE SPECIFIED DIMENSIONS ARE IN MILLIMETERS PER ASME Y14.5M-1994

INGERSOLL RAND CO. © 2016

INGERSOLL RAND

ALL RIGHTS RESERVED

DATE	REV.
11/20/16	011
11/20/16	012
11/20/16	013
11/20/16	014

INGERSOLL RAND	
REACTION ARM, 52 MM, STRAIGHT, STEEL, DOUBLE SIDED	
DATE	REV.
11/20/16	011
11/20/16	012
11/20/16	013
11/20/16	014
SCALE	1:1
WEIGHT	0.0 kilogram
PART NO.	NSP-766-52STD098
REV.	A

SOURCE CONTROL DRAWING

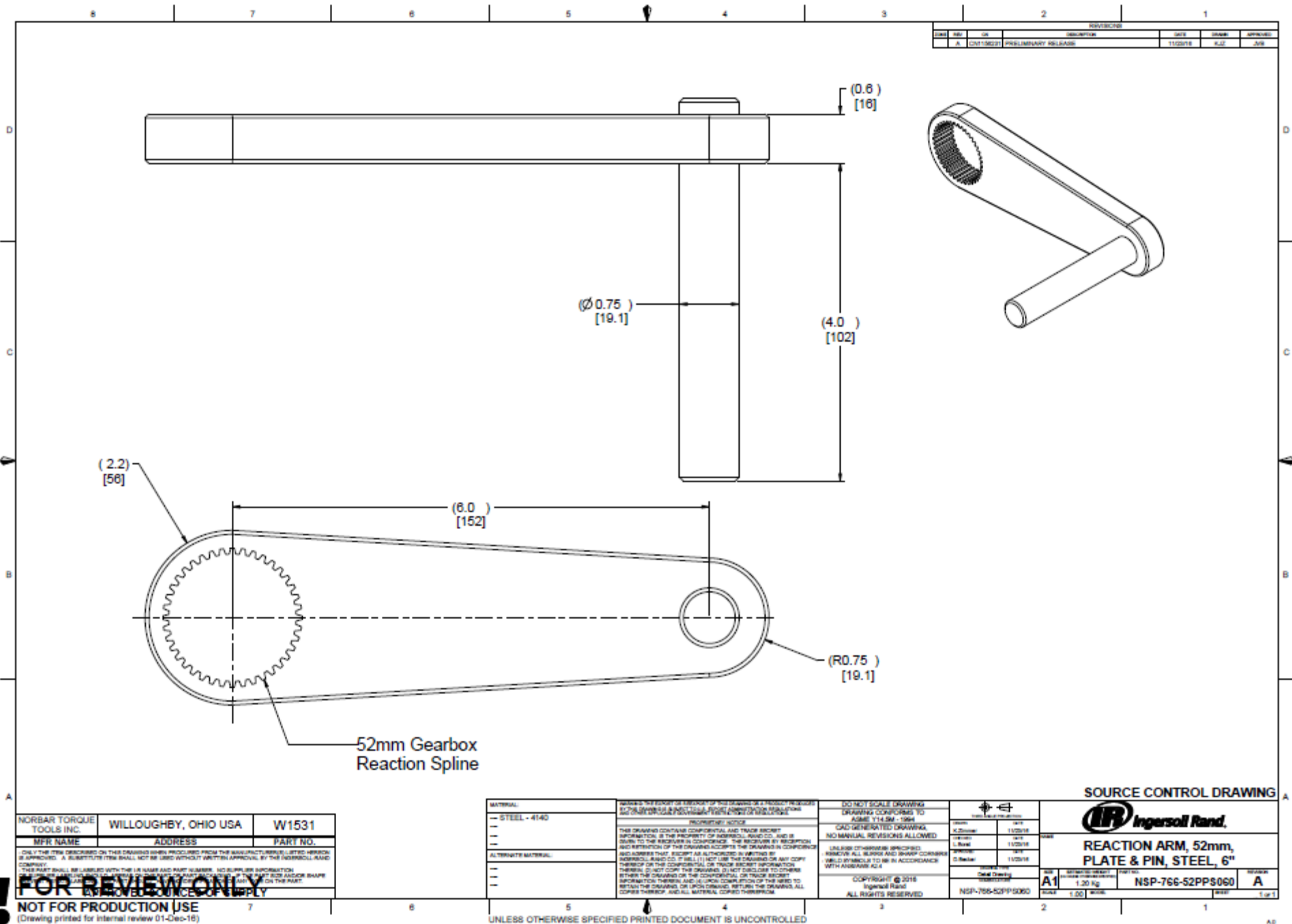

REV	BY	DA	DESCRIPTION	DATE	DRWN	APPRVD
1	A	01/18/2018	PRELIMINARY RELEASE	11/20/18	KJJ	JOB

NORBAR TORQUE TOOLS INC.	WILLOUGHBY, OHIO USA	W1531
MFR NAME	ADDRESS	PART NO.

ONLY THE ITEM DESCRIBED ON THIS DRAWING IS RELEASED FROM THE MANUFACTURER'S LISTED WARRANTY. NO OTHER WARRANTY, EXPRESS OR IMPLIED, IS MADE BY THE MANUFACTURER. THE PART FOR ASSEMBLY OR REPAIR SHALL NOT BE USED WITHOUT WRITTEN APPROVAL BY THE INGERSSOLL RAND COMPANY.
 THIS PART SHALL BE LABELED WITH THE LR NUMBER AND PART NUMBER. NO SUPPLIER INFORMATION SHALL BE PLACED ON THIS PART. THE PART SHALL BE LABELED WITH THE LR NUMBER AND PART NUMBER. NO SUPPLIER INFORMATION SHALL BE PLACED ON THIS PART. THE PART SHALL BE LABELED WITH THE LR NUMBER AND PART NUMBER. NO SUPPLIER INFORMATION SHALL BE PLACED ON THIS PART.

MATERIAL	UNLESS OTHERWISE SPECIFIED PRINTED DOCUMENT IS UNCONTROLLED
STEEL - 4140	
ALTERNATE MATERIAL	

DO NOT SCALE DRAWING
 DRAWING CONFORMS TO
 ASME Y14.5M - 1994
 CAD GENERATED DRAWING
 NO MANUAL REVISIONS ALLOWED
 UNLESS OTHERWISE SPECIFIED
 INFER ALL DIMS AND DIMS CONFORM
 WITH ASME Y14.5
 © 2018
 ALL RIGHTS RESERVED

DATE	REV
11/20/18	001
11/20/18	002
11/20/18	003
11/20/18	004

SOURCE CONTROL DRAWING	
IR Ingersoll Rand	
REACTION ARM, 52mm, PLATE & PIN, STEEL, 6"	
REV	DATE
A1	11/20/18
QTY	1.20 kg
DATE	1.00
NSP-766-52PP0060	NSP-766-52PP0060
REV	DATE
A	11/20/18

FOR REVIEW ONLY
NOT FOR PRODUCTION USE
 (Drawing printed for internal review 01-Dec-18)

REVISED		DATE	BY	APPROVED
DATE	BY	DATE	BY	APPROVED
A	02/10/2016	ORIGINAL RELEASE	DES/16	KJJ

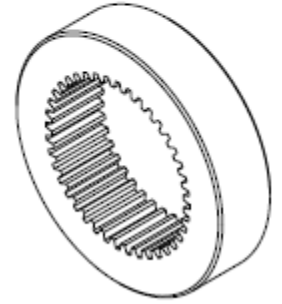
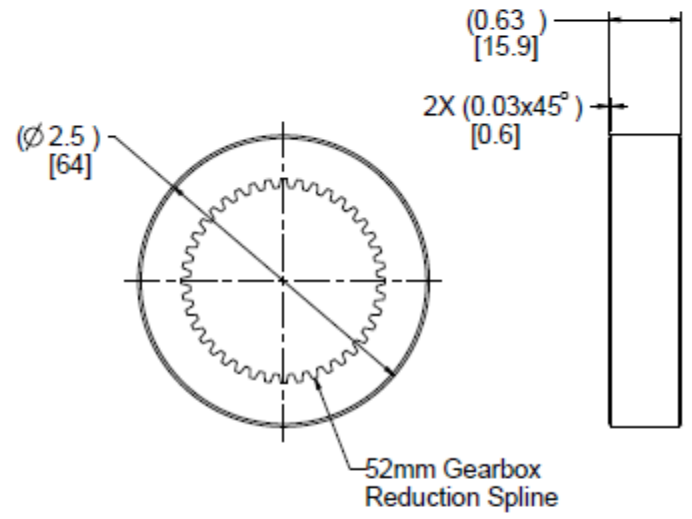

RELEASED

MFR NAME	WILLOUGHBY, OHIO USA	PART NO.
52WR		

ONLY THE ITEM DESCRIBED ON THIS DRAWING WHEN PROCURED FROM THE MANUFACTURER LISTED HEREON IS WARRANTED TO CONFORM TO THE DIMENSIONS AND TOLERANCES SPECIFIED BY THE INDSOLL BRAND. IN NO EVENT SHALL THE INDSOLL BRAND BE LIABLE FOR ANY DAMAGE OR LOSS OF PROFITS, INCLUDING REASONABLE ATTORNEY'S FEES, ARISING FROM THE USE OF THIS DRAWING OR ANY COPY THEREOF.

FOR REVIEW ONLY
 NOT FOR PRODUCTION USE
 (Drawing printed for internal review 02-Dec-16)

MATERIAL	UNLESS OTHERWISE SPECIFIED PRINTED DIMENSIONS ARE UNCONTROLLED
STEEL - 4140	REPRODUCTION OF THIS DRAWING IS PROHIBITED WITHOUT THE WRITTEN PERMISSION OF INDSOLL BRAND. THIS DRAWING IS THE PROPERTY OF INDSOLL BRAND CO. AND IS LOANED TO THE RECIPIENT IN CONFIDENCE. THE RECIPIENT IS TO RETURN THIS DRAWING TO INDSOLL BRAND CO. UPON COMPLETION OF THE PROJECT FOR WHICH IT WAS LOANED. THE RECIPIENT IS TO PROTECT THIS DRAWING FROM UNAUTHORIZED DISSEMINATION AND IS TO MAINTAIN THE CONFIDENTIALITY OF THIS DRAWING. THE RECIPIENT IS TO OBTAIN THE NECESSARY PERMISSION FROM INDSOLL BRAND CO. BEFORE MAKING ANY COPIES OF THIS DRAWING OR ANY PART THEREOF. THE RECIPIENT IS TO OBTAIN THE NECESSARY PERMISSION FROM INDSOLL BRAND CO. BEFORE MAKING ANY CHANGES TO THIS DRAWING. THE RECIPIENT IS TO OBTAIN THE NECESSARY PERMISSION FROM INDSOLL BRAND CO. BEFORE MAKING ANY CHANGES TO THIS DRAWING. THE RECIPIENT IS TO OBTAIN THE NECESSARY PERMISSION FROM INDSOLL BRAND CO. BEFORE MAKING ANY CHANGES TO THIS DRAWING.

DO NOT SCALE DRAWING	DATE	BY
DRAWING CONFORMS TO ASME Y14.5M - 1994	02/10/16	DES/16
NO MANUAL REVISIONS ALLOWED	DATE	BY
UNLESS OTHERWISE SPECIFIED, ALL DIMENSIONS ARE IN INCHES AND DECIMALS THEREOF. UNLESS OTHERWISE SPECIFIED, ALL DIMENSIONS ARE TO BE HOLE DIMENSIONS. UNLESS OTHERWISE SPECIFIED, ALL DIMENSIONS ARE TO BE HOLE DIMENSIONS. UNLESS OTHERWISE SPECIFIED, ALL DIMENSIONS ARE TO BE HOLE DIMENSIONS.	02/10/16	DES/16
COPYRIGHT © 2016 Ingersoll Rand	DATE	BY
ALL RIGHTS RESERVED	02/10/16	DES/16

SOURCE CONTROL DRAWING	
RING, WELD 52	
SIZE	WEIGHT
A1	0.22 kg
DATE	ISSUE
02/10/16	001
NSP-766-52WR	A

DATE	BY	CHK	DESCRIPTION	SIZE	QTY	APPROVAL
A	02/18/2016		ORIGINAL RELEASE	1102018	1.00	1/1

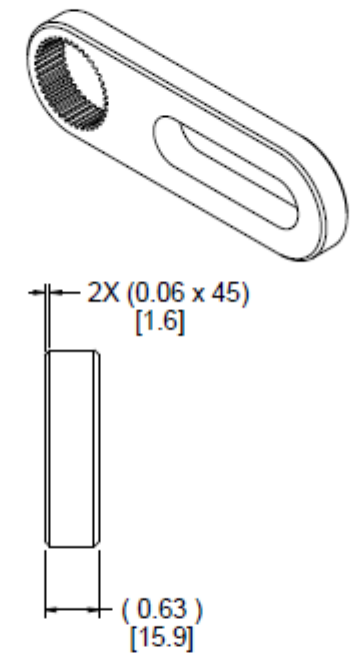
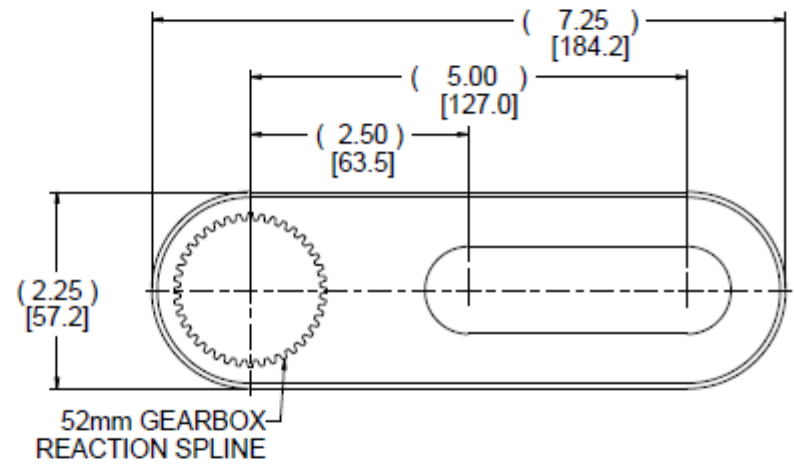

NORBAR TORQUE TOOLS INC.	WILLOUGHBY, OHIO USA	W1311.1
MFR NAME	ADDRESS	PART NO.
<small>ONLY THE ITEM DESCRIBED ON THE DRAWING SHALL BE PRODUCED FROM THE MANUFACTURER LISTED HEREIN UNLESS OTHERWISE SPECIFIED. A SUBSTITUTE ITEM SHALL NOT BE USED WITHOUT WRITTEN APPROVAL BY THE INGERSSOLL RAND COMPANY.</small>		
<small>THIS PART SHALL BE LABELED WITH THE I/R NAME AND PART NUMBER. NO SUPPLIER INFORMATION SHALL BE LABELED ON THIS PART OR PART PACKAGING. IF THE PART SIZE AND/OR SHAPE DIFFERS FROM THE DRAWING, THE USER SHALL CONTACT THE SUPPLIER IMMEDIATELY.</small>		

FOR REVIEW ONLY

NOT FOR PRODUCTION USE
(Drawing printed for internal review 02-Dec-16)

MATERIAL	UNLESS OTHERWISE SPECIFIED PRINTED DOCUMENT IS UNCONTROLLED	DO NOT SCALE DRAWING
STEEL - 4140	UNLESS OTHERWISE SPECIFIED PRINTED DOCUMENT IS UNCONTROLLED	DRAWING CONFORMS TO ASME Y14.5M - 1994
	UNLESS OTHERWISE SPECIFIED PRINTED DOCUMENT IS UNCONTROLLED	NO MANUAL REVISIONS ALLOWED
	UNLESS OTHERWISE SPECIFIED PRINTED DOCUMENT IS UNCONTROLLED	UNLESS OTHERWISE SPECIFIED REMOVE ALL BURRS AND SWAMP CORNERS WELD SYMBOLS TO BE IN ACCORDANCE WITH ANSI/AWS A3.4
	UNLESS OTHERWISE SPECIFIED PRINTED DOCUMENT IS UNCONTROLLED	COPYRIGHT © 2016 Ingersoll Rand ALL RIGHTS RESERVED

DATE	BY	CHK
11/20/18		
DATE	BY	CHK
11/20/18		
DATE	BY	CHK
11/20/18		
DATE	BY	CHK
11/20/18		

SOURCE CONTROL DRAWING

REACTION ARM, 52mm, SLIDING SLAVE, STEEL, 5"

NSP-766-S2SL5050

A1 1.0 kg

NSP-766-S2SL5050

1 of 1

REV	NO.	DATE	DESCRIPTION	BY	CHKD	APPROVED
1	1	02-09-16	ORIGINAL RELEASE			

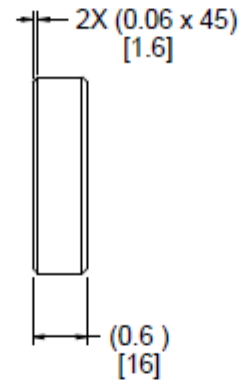
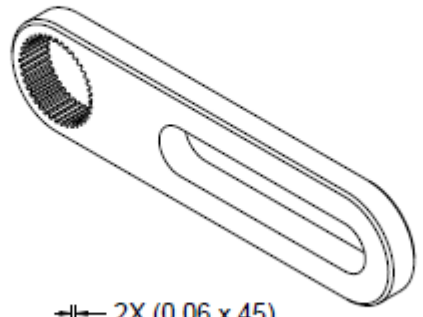
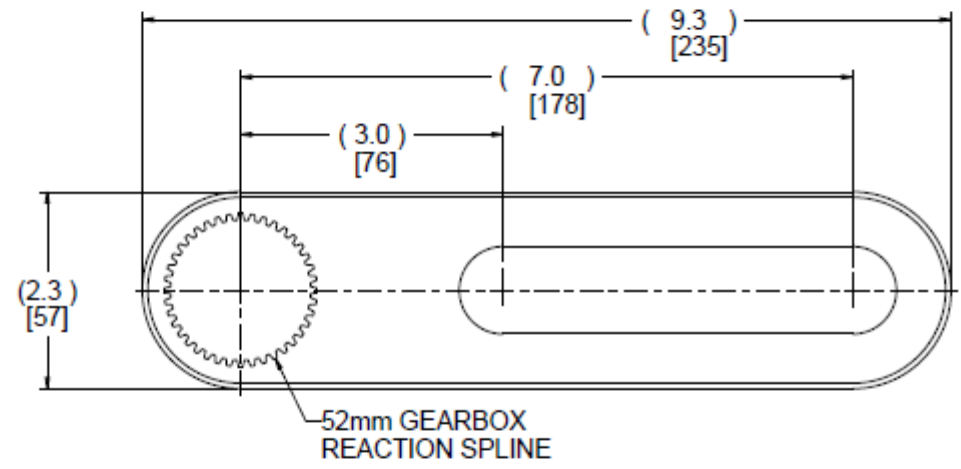

RELEASED

NORBAR TORQUE TOOLS INC.	WILLOUGHBY, OHIO USA	W1645.1
MFR NAME	ADDRESS	PART NO.

ONLY THE ITEM DESCRIBED ON THE DRAWING SHALL BE PRODUCED FROM THE MANUFACTURING LETTER HEREBY APPROVED. A SUBSTITUTE ITEM SHALL NOT BE USED WITHOUT WRITTEN APPROVAL BY THE INGERSOLL RAND COMPANY.

THIS PART SHALL BE LABELED WITH THE I.R. NAME AND PART NUMBER. NO SUPPLIER INFORMATION SHALL BE LABELED ON THIS PART OR PART PACKAGING. IF THE PART SIZE AND/OR SHAPE DIFFERS FROM THE DRAWING, THE SUPPLIER SHALL NOTIFY THE CUSTOMER IMMEDIATELY.

MATERIAL: --- STEEL - 4140	UNLESS OTHERWISE SPECIFIED PRINTED DOCUMENT IS UNCONTROLLED	DO NOT SCALE DRAWING DRAWING CONFORMS TO ASME Y14.5M - 1994 NO MANUAL REVISIONS ALLOWED
ALTERNATE MATERIAL:	INGERSOLL RAND CO. IT SHALL NOT USE THE DRAWING OR ANY COPY THEREOF OR THE CONFIDENTIAL OR TRADE SECRET INFORMATION THEREIN. IT SHALL NOT COPY THE DRAWING, IT SHALL NOT DISCLOSE TO OTHERS EITHER THE DRAWING OR THE CONFIDENTIAL OR TRADE SECRET INFORMATION THEREIN AND IT SHALL COMPLY WITH THE DRAWING OR ALL MATERIAL COVERED THEREIN.	UNLESS OTHERWISE SPECIFIED REMOVE ALL BURRS AND SWAMP CORNERS WELD SYMBOLS TO ME IN ACCORDANCE WITH ANSI/AISC A2.4

INGERSOLL RAND CO. 11000 W. 12TH AVE. MINNEAPOLIS, MN 55426 COPYRIGHT © 2016 INGERSOLL RAND ALL RIGHTS RESERVED	NSP-766-52SL
--	--------------

SOURCE CONTROL DRAWING

PLATE, SLIDING REACTION 52

NSP-766-52SL B

1 of 1

FOR REVIEW ONLY

NOT FOR PRODUCTION USE
(Drawing printed for internal review 02-Dec-16)

REVISIONS				DATE	BY	APPROVED
REV	NO.	OR	DESCRIPTION	DATE	BY	APPROVED
A			ORIGINAL RELEASE	02/05/16	KJZ	LVB

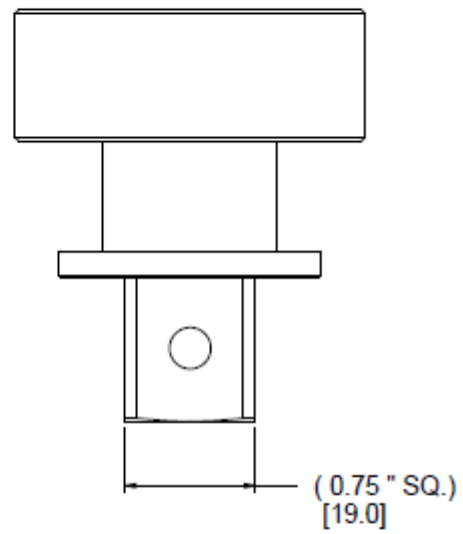
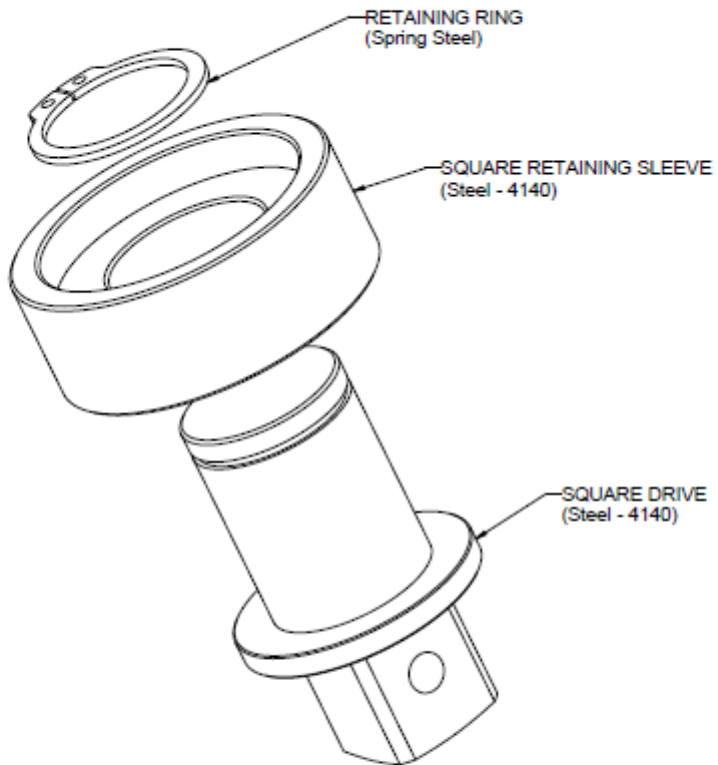

RELEASED

NORBAR TORQUE TOOL INC	WILLOUGHBY, OHIO USA	W1664.06
MFR NAME	ADDRESS	PART NO.

FOR REVIEW ONLY
 NOT FOR PRODUCTION USE
 (Drawing printed for internal review 02-Dec-16)

MATERIAL:
 --- See Above

ALTERNATE MATERIAL:

PROPERTY OF INGERSOIL RAND:
 THIS DRAWING IS THE PROPERTY OF INGERSOIL RAND AND IS UNCONTROLLED IF IT IS REPRODUCED OR COPIED WITHOUT THE WRITTEN PERMISSION OF INGERSOIL RAND. IT IS NOT TO BE USED FOR ANY OTHER PURPOSE AND IS NOT TO BE REPRODUCED OR COPIED FOR ANY OTHER PURPOSE. IT IS NOT TO BE USED FOR ANY OTHER PURPOSE AND IS NOT TO BE REPRODUCED OR COPIED FOR ANY OTHER PURPOSE. IT IS NOT TO BE USED FOR ANY OTHER PURPOSE AND IS NOT TO BE REPRODUCED OR COPIED FOR ANY OTHER PURPOSE.

DO NOT SCALE DRAWING
 DRAWING CONFORMS TO
 ASME Y14.5M - 1994
 NO MANUAL REVISIONS ALLOWED
 CAD GENERATED DRAWING
 UNLESS OTHERWISE SPECIFIED
 REMOVE ALL BURRS AND SHARP CORNERS
 WELD SYMBOLS TO BE IN ACCORDANCE
 WITH ASME 9.4

DATE DRAWING
 02/05/16

NSP-766-52SLK12

SOURCE CONTROL DRAWING

Ingersoll Rand

KIT, SLIDING REACTION ARM 3/4"

52

NSP-766-52SLK12

A

1 of 1

REV	DATE	DESCRIPTION	BY	CHKD	APPROVED	
A	02/15/2016	PRELIMINARY RELEASE		11/01/16	KJJ	JAB

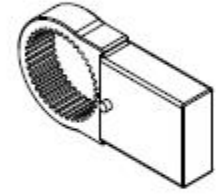
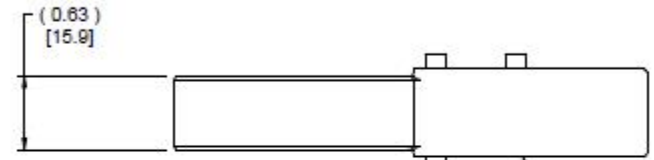

ROLL PIN SPRING DETENT

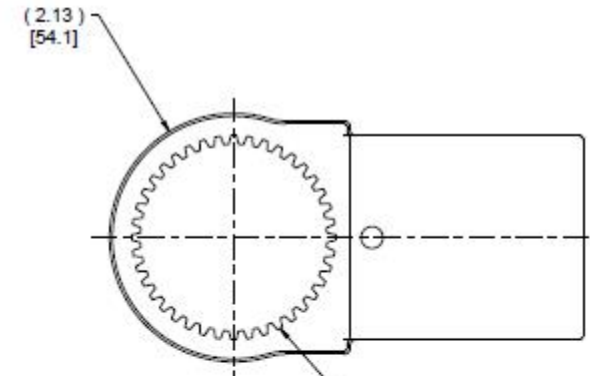

52mm Gearbox Reaction Spline

SOURCE CONTROL DRAWING

NORBAR TORQUE TOOLS INC.	WILLOUGHBY, OHIO USA	18558
MFR NAME	ADDRESS	PART NO.

FOR REVIEW ONLY
NOT FOR PRODUCTION USE
(Drawing printed for internal review 02-Dec-16)

MATERIAL: --- CAST STEEL	UNLESS OTHERWISE SPECIFIED PRINTED DOCUMENT IS UNCONTROLLED
-----------------------------	---

DO NOT SCALE DRAWING DRAWING CONFORMS TO ASME Y14.5M - 1994
CAD GENERATED DRAWING NO MANUAL REVISIONS ALLOWED
UNLESS OTHERWISE SPECIFIED REMOVE ALL BLIND AND SHARP CORNERS WELD SYMBOLS TO BE IN ACCORDANCE WITH ANSI/ASME A5.4
COPYRIGHT © 2016 Ingersoll Rand ALL RIGHTS RESERVED

DATE DRAWING 11/01/16
DATE CHECKED 11/01/16
DATE RELEASED 11/01/16
DATE APPROVED 11/01/16

REACTION ARM, 52mm, YOKE, CAST STEEL	
SIZE A1	WEIGHT 1.20 kg
SCALE 1:00	PART NO. NSP-766-52Y
	REV A

REV	BY	CHK	DESCRIPTION	DATE	ISSUED	APPROVED
A			ORIGINAL RELEASE	11/09/16	KJE	LVM

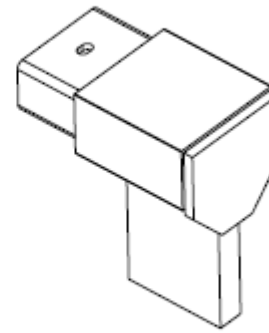

SCALE 1.000

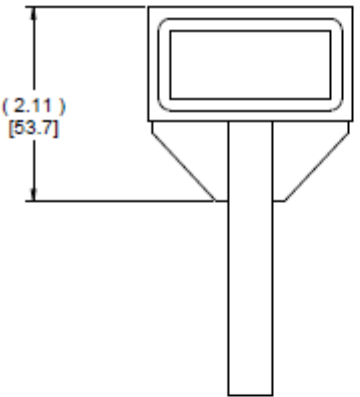
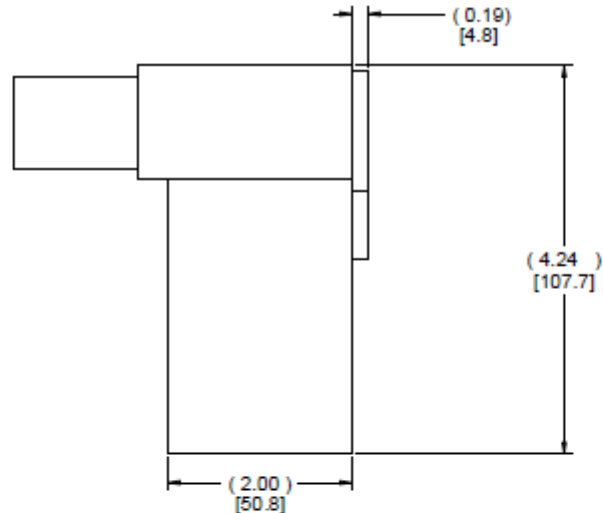

SOURCE CONTROL DRAWING



**REACTION ARM, 52/72MM,
YOKE TUBE AND PADDLE**

MFR NAME	WILLOUGHBY, OHIO USA	18241
ADDRESS		
PART NO.		

ONLY THE ITEM DESCRIBED ON THIS DRAWING SHALL BE PRODUCED FROM THE MANUFACTURING LISTED HEREON. ANY OTHER ITEM OR DIMENSION IS NOT TO BE PRODUCED WITHOUT THE INGENERSOLL RAND APPROVED SOURCE OF SUPPLY.

FOR REVIEW ONLY
NOT FOR PRODUCTION USE
(Drawing printed for internal review 01-Dec-16)

MATERIAL TUBE AND SLEEVE - STEEL - 4130	STANDARD TOLERANCES UNLESS OTHERWISE SPECIFIED DIMENSIONS ARE IN MILLIMETERS PER ASME Y14.5M-1994 UNSPECIFIED TOLERANCES: X ±1.0 Z ±0.5 X, Z ±0.25 ANGLES ±1° MACHINED SURFACES 3:2 MAX ★ CRITICAL TO QUALITY INGERSOLL RAND - TORQUE TOOLS - SPECIFIC	WARNING: THE SOURCE OR RECEIPT OF THIS DRAWING OR A PRODUCT PRODUCED THEREFROM IS NOT TO BE RELEASED TO ANY OTHER PARTY WITHOUT THE WRITTEN PERMISSION OF INGENERSOLL RAND. PROPRIETARY NOTICE THIS DRAWING CONTAINS CONFIDENTIAL AND TRADE SECRET INFORMATION IS THE PROPERTY OF INGENERSOLL RAND CO. AND IS GIVEN TO THE RECEIVER IN CONFIDENCE. THE RECEIVER BY ACCEPTANCE AND RETENTION OF THE DRAWING ACCEPTS THE DRAWING IN CONFIDENCE AND AGREES THAT, EXCEPT AS AUTHORIZED IN WRITING BY INGENERSOLL RAND CO. IT WILL (1) NOT USE THE DRAWING OR ANY COPY THEREOF OR THE CONFIDENTIAL OR TRADE SECRET INFORMATION THEREIN; (2) NOT COPY THE DRAWING; (3) NOT DISCLOSE TO OTHERS THE INFORMATION THEREIN; AND (4) UPON COMPLETION OF THE WORK TO WHICH THE DRAWING OR LAPON DRAWING RELATES RETURN THE DRAWING, ALL COPIES THEREOF, AND ALL MATERIAL COMED THEREFROM.	DO NOT SCALE DRAWINGS DRAWING CONFORMS TO ASME Y14.5M - 1994 CAD GENERATED DRAWING NO MANUAL REVISIONS ALLOWED UNLESS OTHERWISE SPECIFIED FINISH: ALL SURFACES AND SHARP CORNERS - WELD SYMBOLS TO AN IN ACCORDANCE WITH ANSI/ASME A2.4 COPYRIGHT © 2016 Ingersoll Rand ALL RIGHTS RESERVED
---	--	--	--

DATE	11/09/16
ISSUED	11/09/16
BY	KJE
CHK	LVM
DATE	11/09/16
ISSUED	11/09/16
BY	KJE
CHK	LVM

SCALE	1.000	UNIT	MM
WEIGHT	0.0 kilogram	PART NO.	NSP-766-52-72YP
REV	A1	DATE	11/09/16
ISSUED	11/09/16	BY	KJE
CHK	LVM	DATE	11/09/16
ISSUED	11/09/16	BY	KJE
CHK	LVM	DATE	11/09/16
ISSUED	11/09/16	BY	KJE
CHK	LVM	DATE	11/09/16

REV	NO.	BY	DESCRIPTION	DATE	CHKD	APPROV
1	A	CVT100221	ORIGINAL RELEASE	11/07/18	KJZ	LSB

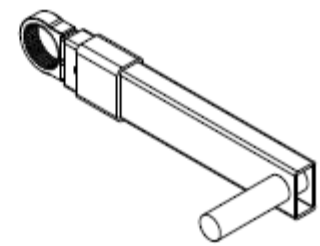
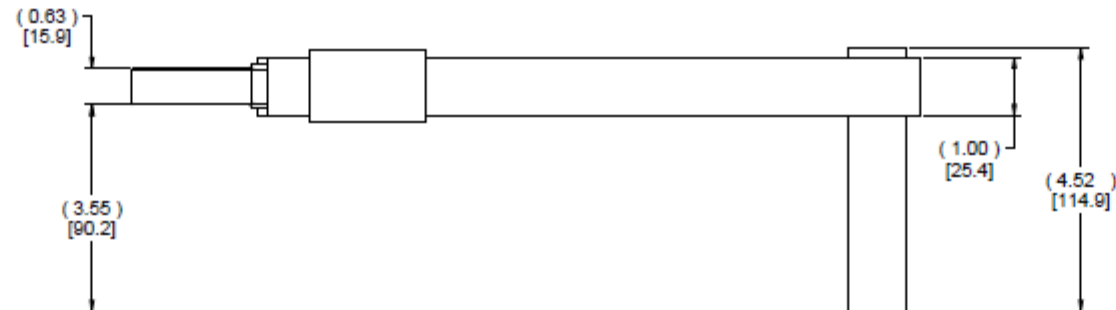
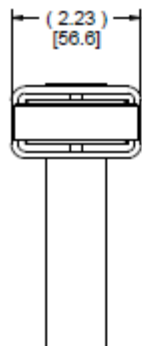

SCALE 0.500

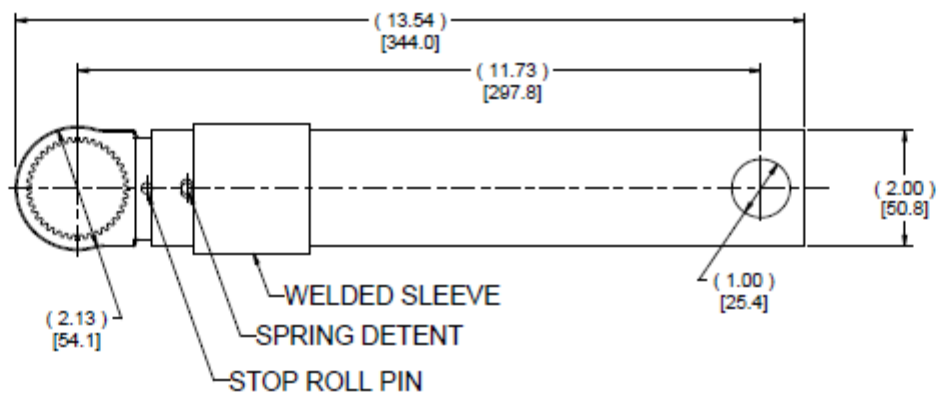

ITEM	QTY.	PART NO.	NOMENCLATURE	DESCRIPTION	MATL.	SHITZ
2	1	NSP-766-52Y	NSP-766-52Y	REACTION ARM, 52mm, YOKE		
1	1	NSP-766-52-72YTP	NSP-766-52-72YTP	REACTION ARM, 52/72MM YOKE TUBE AND PEG		

BOM FOR NSP-766-52YTA

NORBAR TORQUE TOOLS INC.	WILLOUGHBY, OHIO USA	18558 CONFIG. 1
MFR NAME	ADDRESS	PART NO.

FOR REVIEW ONLY
NOT FOR PRODUCTION USE
(Drawing printed for internal review 30-Nov-18)

STANDARD TOLERANCES
UNLESS OTHERWISE SPECIFIED DIMENSIONS ARE IN MILLIMETERS PER ASME Y14.5M-1994

UNFINISHED TO FINISHES:
F ± 0.15
X ± 0.25
Z ± 0.50
ANGLES ± 1.0°

MACHINED SURFACES: 3.2 MAX

◆ CRITICAL TO QUALITY

INTEGRAL AND NON-INTG. METALS

UNLESS OTHERWISE SPECIFIED THIS DRAWING IS A PROPERTY OF INGERSOIL RAND CO. AND IS LOANED TO THE RECIPIENT IN CONFIDENCE. THE RECIPIENT IN RECEIVING AND RETENTION OF THE DRAWING ACCEPTS THE DRAWING IN CONFIDENCE AND AGREES THAT IT SHALL NOT BE LOANED, REPRODUCED, COPIED, REPRODUCED OR THE CONFIDENTIAL OR TRADE SECRET INFORMATION THEREIN. IT IS NOT TO BE COPIED OR REPRODUCED IN ANY MANNER WITHOUT THE WRITTEN PERMISSION OF INGERSOIL RAND CO. ALL RIGHTS RESERVED.

DO NOT SCALE DRAWING
DRAWING CONFORMS TO ASME Y14.5M-1994
NO MANUAL REVISIONS ALLOWED
CAD GENERATED DRAWING
UNLESS OTHERWISE SPECIFIED REMOVE ALL BURRS AND SHARP CORNERS (WELD SYMBOLS TO BE IN ACCORDANCE WITH ASMEB94.4)

SOURCE CONTROL DRAWING

REACTION ARM, 52MM, YOKE AND TUBE ASSEMBLY

REV: A1	DATE: 11/07/18	DESIGNER: K.ZEMMER	DATE: 11/07/18
DRWING: A1	DATE: 11/07/18	CHKD: L.BORST	DATE: 11/07/18
APPV: A1	DATE: 11/07/18	APPV: D.BROCK	DATE: 11/07/18

WEIGHT: 0.0 kilogram
SCALE: 1:00

REV	NO.	DATE	DESCRIPTION	BY	CHKD	APPROVED
A	001	11/01/16	ORIGINAL RELEASE			

SPRING DETENT
STOP ROLL PIN
WELDED SLEEVE

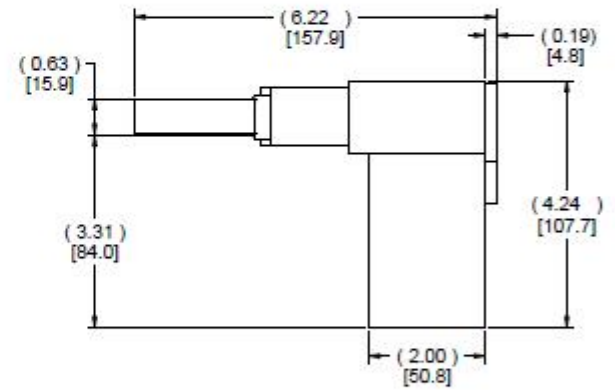
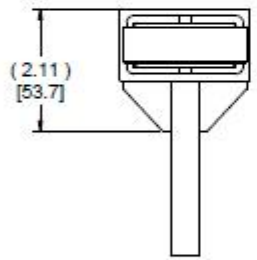
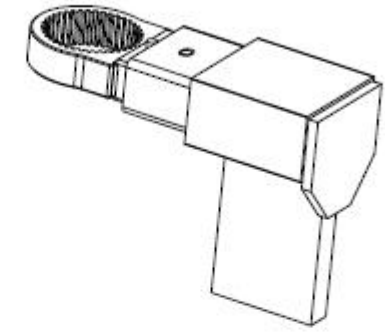
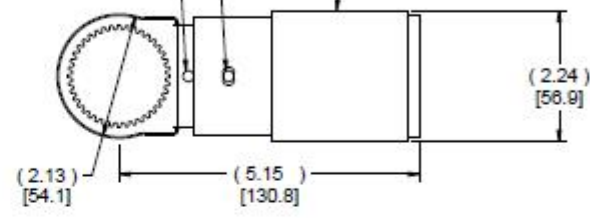

ITEM	QTY.	PART NO.	NOMENCLATURE	DESCRIPTION	MATL.	SHT/2
2	1	NSP-766-52Y	NSP-766-52Y	REACTION ARM, 52mm, YOKE		
1	1	NSP-766-52-72YP	NSP-766-52-72YP	REACTION ARM, 52/72MM, YOKE TUBE AND PADDLE		

BOM FOR NSP-766-52YPA

NORBAR TORQUE TOOLS INC.	WILLOUGHBY, OHIO USA	18558 CONFIG. 2
MFR NAME	ADDRESS	PART NO.

ONLY THE ITEM DESCRIBED ON THIS DRAWING WHEN PROCURED FROM THE SUPPLIER(S) SPECIFIED HEREON SHALL BE CONSIDERED TO BE THE PROPERTY OF INGERSOLL RAND. APPROVED SOURCE(S) OF SUPPLY

FOR REVIEW ONLY
NOT FOR PRODUCTION USE
(Drawing printed for internal review 01-Dec-16)

STANDARD TOLERANCES
UNLESS OTHERWISE SPECIFIED DIMENSIONS ARE IN MILLIMETERS PER ANSI Y14.5M-1994
UNSPECIFIED TOLERANCES:
FRACTIONS: ± 0.10
DECIMALS: ± 0.05
ANGLES: ± 1°
HARDWARE: AS SHOWN
★ CRITICAL TO QUALITY
DIMENSIONS ARE UNLESS OTHERWISE SPECIFIED

PROPRIETARY NOTICE
THIS DRAWING CONTAINS CONFIDENTIAL AND TRADE SECRET INFORMATION IS THE PROPERTY OF INGERSOLL RAND CO. AND IS LOANED TO THE RECIPIENT IN CONFIDENCE. THE RECIPIENT BY RECEIVING AND RETENTION OF THIS DRAWING ACCEPTS THE DRAWING IN CONFIDENCE AND AGREES THAT, EXCEPT AS AUTHORIZED IN WRITING BY INGERSOLL RAND CO. IT SHALL NOT USE THE DRAWING OR ANY COPY THEREOF OR THE CONFIDENTIAL OR TRADE SECRET INFORMATION CONTAINED THEREIN FOR ANY PURPOSES OTHER THAN THAT AUTHORIZED BY THE DRAWING OR THE CONFIDENTIAL OR TRADE SECRET INFORMATION THEREIN. UNLESS OTHERWISE SPECIFIED, THE RECIPIENT SHALL RETURN THE DRAWING OR LOANED DRAWING, RETURN THE DRAWING, ALL COPIES THEREOF, AND ALL MATERIALS, COMPONENTS

DO NOT SCALE DRAWING
DRAWING CONFORMS TO ANSI Y14.5M-1994
CAD GENERATED DRAWING
NO MANUAL REVISIONS ALLOWED
UNLESS OTHERWISE SPECIFIED REMOVE ALL SURFS AND HANG COMMENTS PER D DIMENSIONS TO BE IN ACCORDANCE WITH ANSI/ASME A2.4
COPYRIGHT © 2016 Ingersoll Rand
ALL RIGHTS RESERVED

DATE	BY	CHKD
11/01/16	WTS	WTS
11/01/16	WTS	WTS
11/01/16	WTS	WTS

SOURCE CONTROL DRAWING

IR Ingersoll Rand

REACTION ARM, YOKE AND PADDLE ASSEMBLY

SIZE: A1
SCALE: 1:00
SHEET NO.: 1 OF 1

200 & 500 Nm TOOLS
52 mm SPLINE
EXTENSIONS

REVISIONS						
ZONE	REV	CH	DESCRIPTION	DATE	DRAWN	APPROVED
	A		ORIGINAL RELEASE	12/07/2016	KJZ	LWB

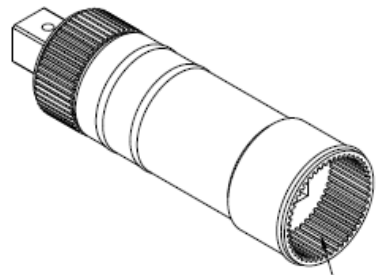

52mm Gearbox Reaction Spline

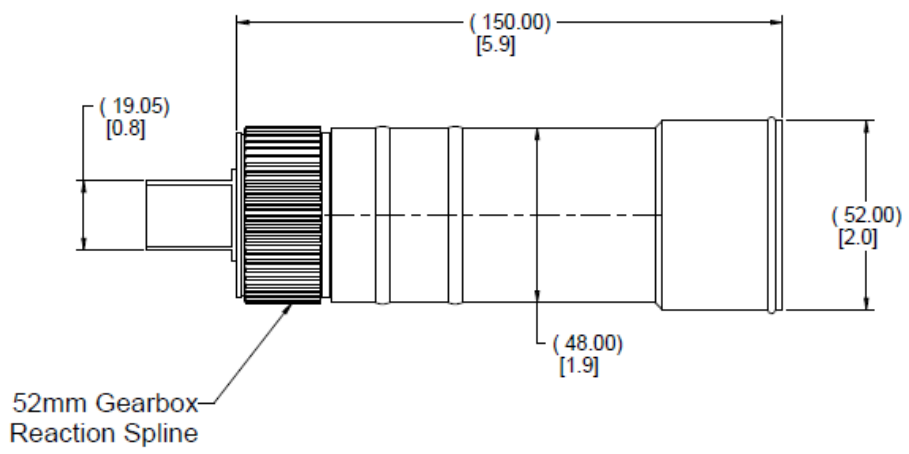

52mm Gearbox Reaction Spline

SOURCE CONTROL DRAWING

NORBAR TORQUE TOOLS INC.	WILLOUGHBY, OHIO USA	19045.006
MFR NAME	ADDRESS	PART NO.

ONLY THE ITEM DESCRIBED ON THIS DRAWING WHEN PROCURED FROM THE MANUFACTURER(S) LISTED HEREON IS WARRANTED TO CONFORM TO THE DIMENSIONS AND TOLERANCES SPECIFIED BY THE INGERSOLL-RAND COMPANY. THE BUYER SHALL BE RESPONSIBLE FOR VERIFYING THE SOURCE OF SUPPLY.

FOR REVIEW ONLY
NOT FOR PRODUCTION USE
 (Drawing printed for internal review 09-Dec-16)

STANDARD TOLERANCES UNLESS OTHERWISE SPECIFIED DIMENSIONS ARE IN MILLIMETERS PER ASME Y14.5M-1994	WARNING: THE REPORT OR RECEIPT OF THIS DRAWING OR A PRODUCT PRODUCED BY THE DRAWING IS SUBJECT TO U.S. EXPORT ADMINISTRATION REGULATIONS AND OTHER APPLICABLE GOVERNMENT RESTRICTIONS OR REGULATIONS.	DO NOT SCALE DRAWING DRAWING CONFORMS TO ASME Y14.5M - 1994
UNSPECIFIED TOLERANCES: X +/- 1.0 XX +/- 0.5 XXX +/- 0.25 ANGLES +/- 1.0° MACHINED SURFACES 3.2 MAX * CRITICAL TO QUALITY	PROPRIETARY NOTICE THIS DRAWING CONTAINS CONFIDENTIAL AND TRADE SECRET INFORMATION IS THE PROPERTY OF INGERSOLL-RAND CO. AND IS GIVEN TO THE RECEIVER IN CONFIDENCE. THE RECEIVER BY RECEPTION AND RETENTION OF THE DRAWING ACCEPTS THE DRAWING IN CONFIDENCE AND AGREES THAT, EXCEPT AS AUTHORIZED IN WRITING BY INGERSOLL-RAND CO. (IT WILL (1) NOT USE THE DRAWING OR ANY COPY THEREOF OR THE CONFIDENTIAL OR TRADE SECRET INFORMATION THEREIN; (2) NOT COPY THE DRAWING; (3) NOT DISCLOSE TO OTHERS EITHER THE DRAWING OR THE CONFIDENTIAL OR TRADE SECRET INFORMATION THEREIN; AND (4) UPON COMPLETION OF THE NEED TO RETAIN THE DRAWING OR UPON DEMAND, RETURN THE DRAWING, ALL COPIES THEREOF, AND ALL MATERIAL COPIED THEREFROM.	UNLESS OTHERWISE SPECIFIED: - REMOVE ALL BURRS AND SHARP CORNERS - WELD SYMBOLS TO BE IN ACCORDANCE WITH ANSI/AWS A2.4
INGERSOLL-RAND: POWER TOOLS, METRIC	INGERSOLL-RAND © 2016 All Rights Reserved	Copyright © 2016 Ingersoll Rand All Rights Reserved

DESIGNER	DATE
K. ZIMMER	12/07/16
LIBORST	12/07/16
D. BECKER	12/07/16

IR Ingersoll Rand	
NOSE EXTENSION, 52MM, 6.0 INCH	
SCALE	1:1
WEIGHT	1.8 kilogram
PART NO.	NSP-766-52NX060
REV	A
SHEET	1 of 1

REVISIONS					
DATE	BY	CHK	DESCRIPTION	DATE	APPROVED
12/07/2016 <td>A <td></td> <td>ORIGINAL RELEASE <td>KJZ <td>LVB</td> </td></td></td>	A <td></td> <td>ORIGINAL RELEASE <td>KJZ <td>LVB</td> </td></td>		ORIGINAL RELEASE <td>KJZ <td>LVB</td> </td>	KJZ <td>LVB</td>	LVB

D
C
B
A

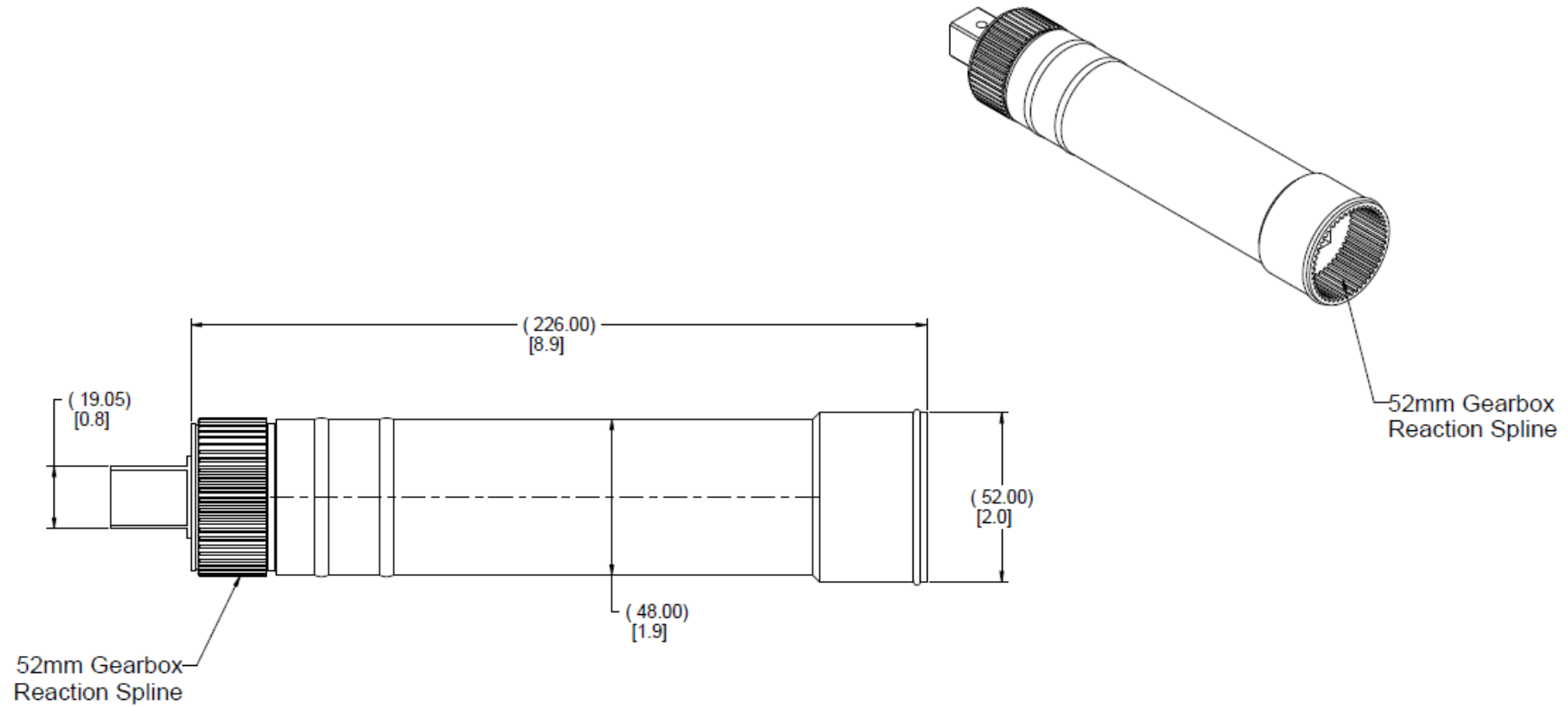

SOURCE CONTROL DRAWING

NORBAR TORQUE TOOLS INC.	WILLOUGHBY, OHIO USA	19045.009
MFR NAME	ADDRESS	PART NO.
<small>ONLY THE ITEM DESCRIBED ON THIS DRAWING WHEN PROCURED FROM THE MANUFACTURER(S) LISTED HEREON IS WARRANTED TO CONFORM TO THE DIMENSIONS AND TOLERANCES SPECIFIED BY THE INGERSOLL-RAND COMPANY. THE BUYER SHALL BE RESPONSIBLE FOR SUPPLY</small>		

STANDARD TOLERANCES UNLESS OTHERWISE SPECIFIED DIMENSIONS ARE IN MILLIMETERS PER ASME Y14.5M-1994 UNSPECIFIED TOLERANCES: F ±0.10 XX ±0.05 X ±0.25 ANGLES ±1.0° MACHINED SURFACES 3.2 MAX * CRITICAL TO QUALITY <small>INGERSOLL-RAND POWER TOOLS DIVISION</small>	<small>WARNING: THE REPORT OR REPRODUCTION OF THIS DRAWING OR A PRODUCT PRODUCED BY THIS DRAWING IS IN VIOLATION OF THE PATENT RIGHTS OF INGERSOLL-RAND AND OTHER APPLICABLE INTELLECTUAL PROPERTY RIGHTS AND RESTRICTIONS.</small> THIS DRAWING CONTAINS CONFIDENTIAL AND TRADE SECRET INFORMATION. IS THE PROPERTY OF INGERSOLL-RAND CO., AND IS GIVEN TO THE RECIPIENT IN CONFIDENCE. THE RECIPIENT BY ACCEPTANCE AND RETENTION OF THE DRAWING ACCEPTS THE DRAWING IN CONFIDENCE AND AGREES THAT, EXCEPT AS AUTHORIZED IN WRITING BY INGERSOLL-RAND CO. IT WILL (1) NOT USE THE DRAWING OR ANY COPY THEREOF OR THE CONFIDENTIAL OR TRADE SECRET INFORMATION THEREIN, (2) NOT COPY THE DRAWING, (3) NOT DISCLOSE TO OTHERS EITHER THE DRAWING OR THE CONFIDENTIAL OR TRADE SECRET INFORMATION THEREIN, AND (4) UPON COMPLETION OF THE NEED TO RETAIN THE DRAWING, OR UPON DEMAND, RETURN THE DRAWING, ALL COPIES THEREOF, AND ALL MATERIAL COPIED THEREFROM.
--	---

DO NOT SCALE DRAWING DRAWING CONFORMS TO ASME Y14.5M - 1994 CAD GENERATED DRAWING, NO MANUAL REVISIONS ALLOWED UNLESS OTHERWISE SPECIFIED: - REMOVE ALL BURRS AND SHARP CORNERS - WELD SYMBOLS TO BE IN ACCORDANCE WITH ANSI/ASME A2.4 COPYRIGHT © 2016 Ingersoll Rand ALL RIGHTS RESERVED	<table border="1"> <tr> <th>DESIGNER</th> <th>DATE</th> </tr> <tr> <td>H. ZIMMER</td> <td>12/07/16</td> </tr> <tr> <th>DRAWN</th> <th>DATE</th> </tr> <tr> <td>L. BOST</td> <td>12/07/16</td> </tr> <tr> <th>CHECKED</th> <th>DATE</th> </tr> <tr> <td>D. BECKER</td> <td>12/07/16</td> </tr> </table>	DESIGNER	DATE	H. ZIMMER	12/07/16	DRAWN	DATE	L. BOST	12/07/16	CHECKED	DATE	D. BECKER	12/07/16
DESIGNER	DATE												
H. ZIMMER	12/07/16												
DRAWN	DATE												
L. BOST	12/07/16												
CHECKED	DATE												
D. BECKER	12/07/16												

NOSE EXTENSION, 52MM, 9.0 INCH	
SIZE: A1 WEIGHT: 2.4 kilogram TYPICAL: 1.50	PART NO.: NSP-766-52NX090 REVISION: A SHEET: 1 OF 1

FOR REVIEW ONLY
 NOT FOR PRODUCTION USE
 (Drawing printed for internal review 09-Dec-18)

UNLESS OTHERWISE SPECIFIED PRINTED DOCUMENT IS UNCONTROLLED

REVISIONS						
ZONE	REV	CH	DESCRIPTION	DATE	DRAWN	APPROVED
	A		ORIGINAL RELEASE	12/07/2016	KJZ	LVS

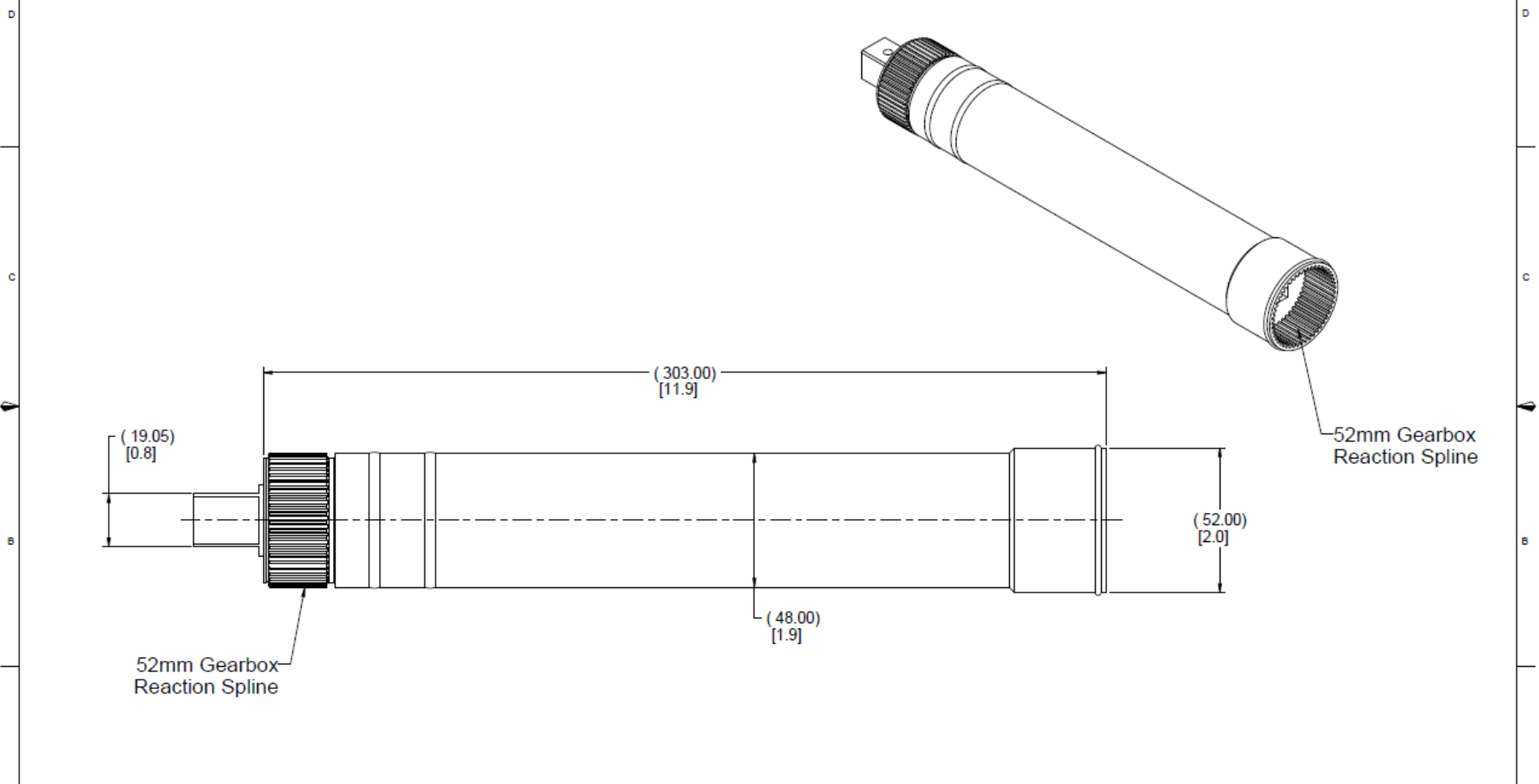

SOURCE CONTROL DRAWING

NORBAR TORQUE TOOLS INC.	WILLOUGHBY, OHIO USA	19045.012
MFR NAME	ADDRESS	PART NO.

ONLY THE ITEM DESCRIBED ON THIS DRAWING WHEN PROCURED FROM THE MANUFACTURER(S) LISTED HEREON IS WARRANTED TO CONFORM TO THE DIMENSIONS AND TOLERANCES SPECIFIED BY THE INGERSOLL-RAND COMPANY. ALL OTHER DIMENSIONS ARE APPROXIMATE AND SUBJECT TO CHANGE WITHOUT NOTICE.

FOR REVIEW ONLY
NOT FOR PRODUCTION USE
(Drawing printed for internal review 09-Dec-16)

STANDARD TOLERANCES UNLESS OTHERWISE SPECIFIED DIMENSIONS ARE IN MILLIMETERS PER ASME Y14.5M-1994	PROPRIETARY NOTICE THIS DRAWING CONTAINS CONFIDENTIAL AND TRADE SECRET INFORMATION IS THE PROPERTY OF INGERSOLL-RAND CO. AND IS GIVEN TO THE RECIPIENT IN CONFIDENCE. THE RECIPIENT BY ACCEPTANCE AND RETENTION OF THE DRAWING ACCEPTS THE DRAWING IN CONFIDENCE AND AGREES THAT, EXCEPT AS AUTHORIZED IN WRITING BY INGERSOLL-RAND CO. (IT WILL) (1) NOT USE THE DRAWING OR ANY COPY THEREOF OR THE CONFIDENTIAL OR TRADE SECRET INFORMATION THEREIN; (2) NOT COPY THE DRAWING; (3) NOT DISCLOSE TO OTHERS EITHER THE DRAWING OR THE CONFIDENTIAL OR TRADE SECRET INFORMATION THEREIN; AND (4) UPON COMPLETION OF THE NEED TO RETAIN THE DRAWING, OR UPON DEMAND, RETURN THE DRAWING, ALL COPIES THEREOF, AND ALL MATERIAL DERIVED THEREFROM.
UNSPECIFIED TOLERANCES: X ±0.10 XX ±0.05 XXX ±0.25 ANGLES ±1.0°	DO NOT SCALE DRAWING DRAWING CONFORMS TO ASME Y14.5M - 1994 CAD GENERATED DRAWING, NO MANUAL REVISIONS ALLOWED UNLESS OTHERWISE SPECIFIED: - REMOVE ALL BURRS AND SHARP CORNERS - WELD SYMBOLS TO BE IN ACCORDANCE WITH AWS/A2.4
MACHINED SURFACES: 3.2 MAX • CRITICAL TO QUALITY	COPYRIGHT © 2016 Ingersoll Rand ALL RIGHTS RESERVED

THIRD ANGLE PROJECTION	DATE: 12/07/16
DESIGNER: K.ZIMMER	DATE: 12/07/16
DRAWN: LIBORIT	DATE: 12/07/16
CHECKED: D.BECKER	DATE: 12/07/16
DESCRIPTION: Detail Drawing	SCALE: 1:50
QUANTITY: NSP-766-52NX120	WEIGHT: 3.2 kilogram

INGERSOLL-RAND	
NOSE EXTENSION, 52MM, 12.0 INCHES	
SIZE: A1	PART NO: NSP-766-52NX120
SCALE: 1:50	REV: A

UNLESS OTHERWISE SPECIFIED PRINTED DOCUMENT IS UNCONTROLLED

NOTES:

REVISIONS				DATE	DRAWN	APPROVED
NO	REV	BY	DESCRIPTION	12/07/2016	KJZ	LVB
A			ORIGINAL RELEASE			

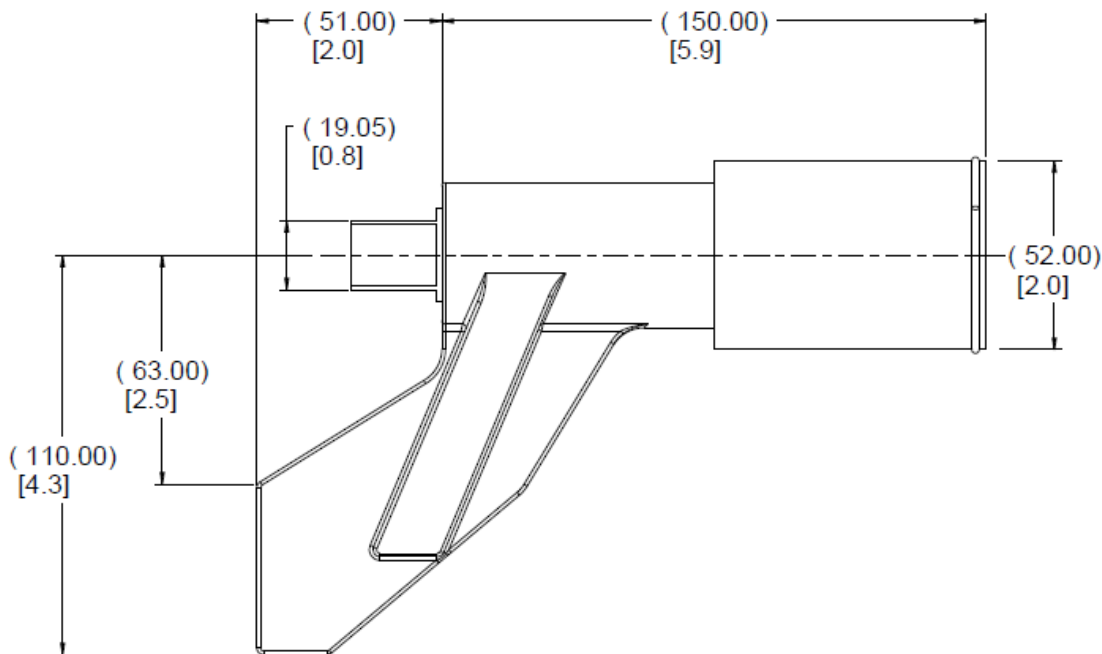
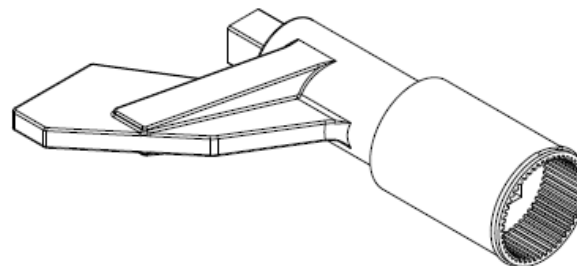

SOURCE CONTROL DRAWING

NORBAR TORQUE TOOLS INC.	WILLOUGHBY, OHIO USA	18601.006
MFR NAME	ADDRESS	PART NO.
- ONLY THE ITEM DESCRIBED ON THIS DRAWING WHEN PROCURED FROM THE MANUFACTURER(S) LISTED HEREON IS WARRANTED TO BE THE ORIGINAL MANUFACTURED BY THE INGERSOLL-RAND COMPANY OR ITS SUBSIDIARIES. ALL OTHER SOURCES OF SUPPLY ARE UNRELIABLE.		

FOR REVIEW ONLY

NOT FOR PRODUCTION USE
(Drawing printed for internal review 09-Dec-16)

STANDARD TOLERANCES UNLESS OTHERWISE SPECIFIED DIMENSIONS ARE IN MILLIMETERS PER ASME Y14.5M-1994	UNLESS OTHERWISE SPECIFIED DIMENSIONS ARE IN MILLIMETERS PER ASME Y14.5M-1994	UNLESS OTHERWISE SPECIFIED DIMENSIONS ARE IN MILLIMETERS PER ASME Y14.5M-1994
UNSPECIFIED TOLERANCES: X ±0.10 XX ±0.05 XXX ±0.25 ANGLES ±1.17	UNLESS OTHERWISE SPECIFIED DIMENSIONS ARE IN MILLIMETERS PER ASME Y14.5M-1994	UNLESS OTHERWISE SPECIFIED DIMENSIONS ARE IN MILLIMETERS PER ASME Y14.5M-1994
MACHINED SURFACES 3.2 MAX	UNLESS OTHERWISE SPECIFIED DIMENSIONS ARE IN MILLIMETERS PER ASME Y14.5M-1994	UNLESS OTHERWISE SPECIFIED DIMENSIONS ARE IN MILLIMETERS PER ASME Y14.5M-1994
* CRITICAL TO QUALITY	UNLESS OTHERWISE SPECIFIED DIMENSIONS ARE IN MILLIMETERS PER ASME Y14.5M-1994	UNLESS OTHERWISE SPECIFIED DIMENSIONS ARE IN MILLIMETERS PER ASME Y14.5M-1994
INGERSOLL-RAND POWER TOOLS - METRIC	UNLESS OTHERWISE SPECIFIED DIMENSIONS ARE IN MILLIMETERS PER ASME Y14.5M-1994	UNLESS OTHERWISE SPECIFIED DIMENSIONS ARE IN MILLIMETERS PER ASME Y14.5M-1994

WARNING: THE REPORT OR DISCLOSURE OF THIS DRAWING OR A PRODUCT PRODUCED BY THE DRAWING IS SUBJECT TO U.S. EXPORT ADMINISTRATION REGULATIONS AND TO THE APPLICABLE EXPORT ADMINISTRATION REGULATIONS OF THE RECEIVING COUNTRY.

PROPRIETARY NOTICE
THIS DRAWING CONTAINS CONFIDENTIAL AND TRADE SECRET INFORMATION. IS THE PROPERTY OF INGERSOLL-RAND CO. AND IS GIVEN TO THE RECEIVER IN CONFIDENCE. THE RECEIVER BY ACCEPTANCE AND RETENTION OF THE DRAWING ACCEPTS THE DRAWING IN CONFIDENCE AND AGREES THAT, EXCEPT AS AUTHORIZED IN WRITING BY INGERSOLL-RAND CO. IT WILL (1) NOT USE THE DRAWING OR ANY COPY THEREOF OR THE CONFIDENTIAL OR TRADE SECRET INFORMATION THEREIN; (2) NOT COPY THE DRAWING; (3) NOT DISCLOSE TO OTHERS EITHER THE DRAWING OR THE CONFIDENTIAL OR TRADE SECRET INFORMATION THEREIN; AND (4) UPON COMPLETION OF THE NEED TO RETAIN THE DRAWING, OR UPON DEMAND, RETURN THE DRAWING, ALL COPIES THEREOF, AND ALL MATERIAL COPIED THEREFROM.

DO NOT SCALE DRAWING
DRAWING CONFORMS TO
ASME Y14.5M - 1994
CAD GENERATED DRAWING,
NO MANUAL REVISIONS ALLOWED

UNLESS OTHERWISE SPECIFIED:
- REMOVE ALL BURRS AND SHARP CORNERS
- WELD SYMBOLS TO BE IN ACCORDANCE WITH ANSI/ASME A2.4

COPYRIGHT © 2016
Ingersoll Rand
ALL RIGHTS RESERVED

DESIGNER	DATE
K. ZIMMER	12/07/16
D. BOECKER	12/07/16
D. BOECKER	12/07/16

SCALE	WEIGHT	PART NO.	REVISION
A1	3.1 kilogram	NSP-766-52NXW060	A
SCALE	WEIGHT	PART NO.	REVISION
1:50	3.1 kilogram	NSP-766-52NXW060	A

REVISIONS				DATE	DRAWN	APPROVED
REV	DESCRIPTION	DATE	DRAWN	APPROVED		
A	ORIGINAL RELEASE	12/07/2016	KJZ	LVB		

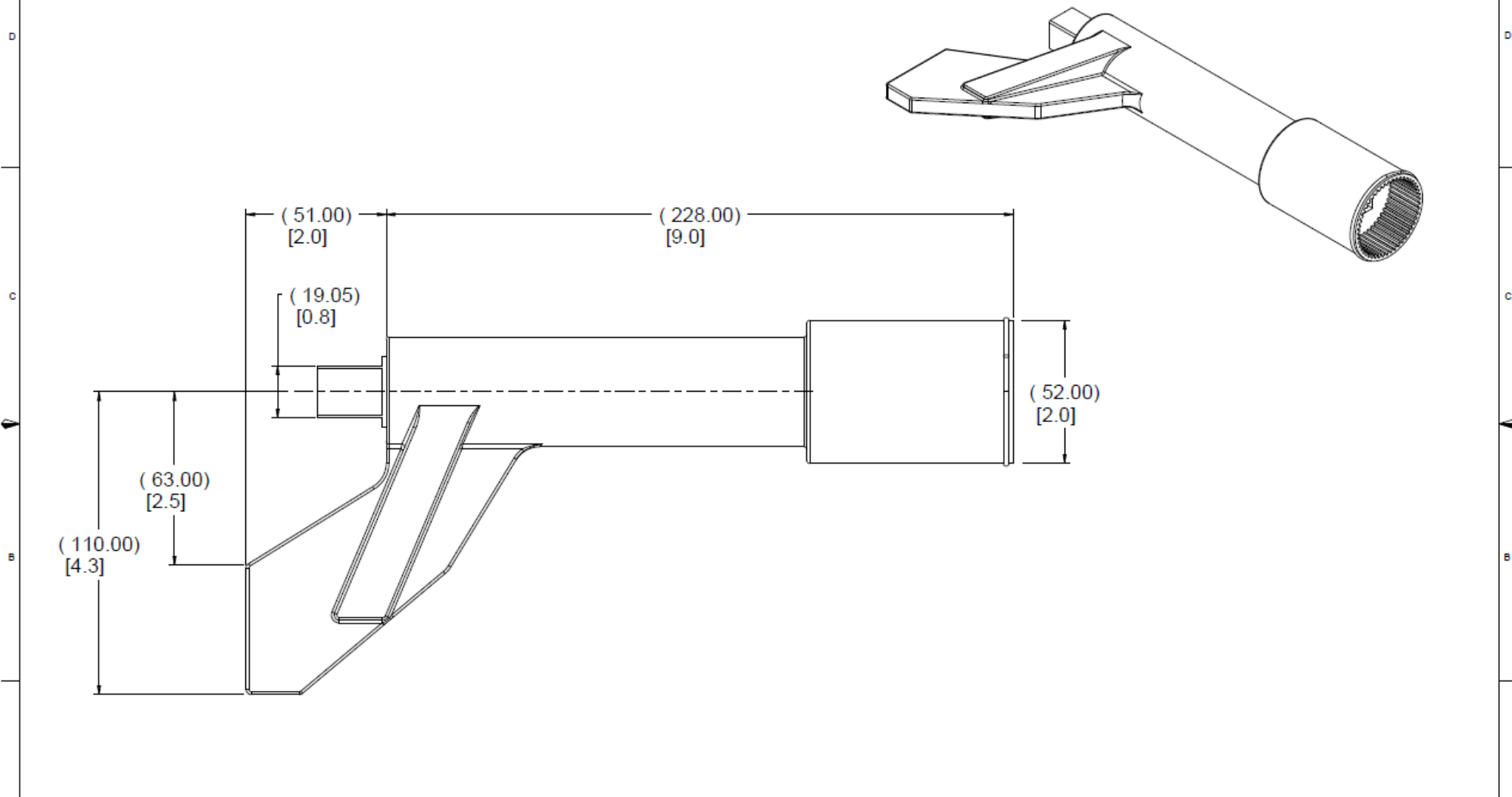

SOURCE CONTROL DRAWING

NORBAR TORQUE TOOLS INC.	WILLOUGHBY, OHIO USA	18601.009
MFR NAME	ADDRESS	PART NO.

ONLY THE ITEM DESCRIBED ON THIS DRAWING WHEN PROCURED FROM THE MANUFACTURER(S) LISTED HEREON IS/ARE GUARANTEED TO BE THE PROPERTY OF INGERSSOLL-RAND. ALL OTHERS ARE UNCONTROLLED COPIES. CONTACT YOUR LOCAL SALES OFFICE FOR MORE INFORMATION.

FOR REVIEW ONLY
NOT FOR PRODUCTION USE
(Drawing printed for internal review 09-Dec-16)

STANDARD TOLERANCES UNLESS OTHERWISE SPECIFIED DIMENSIONS ARE IN MILLIMETERS PER ASME Y14.5M-1994	PROPRIETARY NOTICE THIS DRAWING CONTAINS CONFIDENTIAL AND TRADE SECRET INFORMATION IS THE PROPERTY OF INGERSSOLL-RAND CO. AND IS GIVEN TO THE RECIPIENT IN CONFIDENCE. THE RECIPIENT BY RECEIPT AND RETENTION OF THE DRAWING ACCEPTS THE DRAWING IN CONFIDENCE AND AGREES THAT, EXCEPT AS AUTHORIZED IN WRITING BY INGERSSOLL-RAND CO. (IT WILL) NOT USE THE DRAWING OR ANY COPY THEREOF OR THE CONFIDENTIAL OR TRADE SECRET INFORMATION THEREIN; (2) NOT COPY THE DRAWING; (3) NOT DISCLOSE TO OTHERS EITHER THE DRAWING OR THE CONFIDENTIAL OR TRADE SECRET INFORMATION THEREIN; AND (4) UPON COMPLETION OF THE NEED TO RETAIN THE DRAWING, OR UPON DEMAND, RETURN THE DRAWING, ALL COPIES THEREOF, AND ALL MATERIAL DERIVED THEREFROM.
UNSPECIFIED TOLERANCES: X ±1.0 XX ±0.5 XXX ±0.25 ANGLES ±1.0°	DO NOT SCALE DRAWING DRAWING CONFORMS TO ASME Y14.5M - 1994 CAD GENERATED DRAWING, NO MANUAL REVISIONS ALLOWED UNLESS OTHERWISE SPECIFIED: - REMOVE ALL BURRS AND SHARP CORNERS - WELD SYMBOLS TO BE IN ACCORDANCE WITH ANSI/ASME A2.4
MACHINED SURFACES: 3.2 MAX • CRITICAL TO QUALITY	COPYRIGHT © 2016 Ingersoll Rand ALL RIGHTS RESERVED

THIRD ANGLE PROJECTION	DATE: 12/07/16
DRAWN BY: K.ZIMMER	DATE: 12/07/16
CHECKED BY: L.SICHT	DATE: 12/07/16
APPROVED BY: D.BECKER	DATE: 12/07/16
DETAIL DRAWING	SCALE: 1:50
DESCRIPTION: NSP-766-52NXW090	WEIGHT: 3.5 kilogram

Ingersoll Rand	
NOSE EXTENSION ASSY, 52MM, 9.0 INCH, WHEEL	
SIZE: A1	REVISION: A
SCALE: 1:50	WEIGHT: 3.5 kilogram
DESCRIPTION: NSP-766-52NXW090	DATE: 12/07/16

1000 , 1350, & 2000 Nm

TOOLS

72 mm SPLINE

REACTION ARMS

DATE	REV	BY	DESCRIPTION	DATE	DRAWN	APPROVED
	A	CH20376	ASSEMBLY RELEASE		K. Doolan	D. Bower

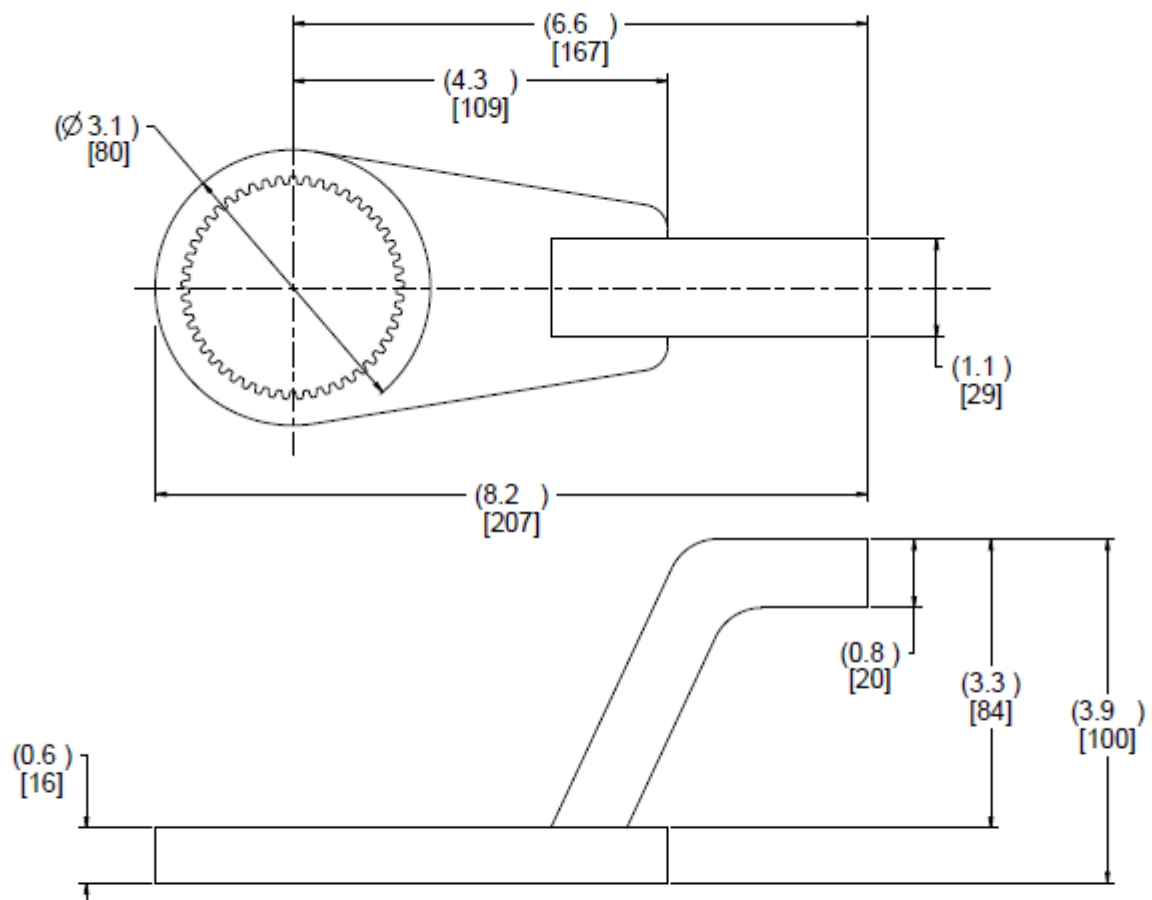

RELEASED

NORBAR TORQUE TOOLS	Widmore Road, Banbury, Oxfordshire OX16 3JU UNITED KINGDOM	19289
MFR NAME	ADDRESS	PART NO.

ONLY THE ITEM ORDERED ON THIS DRAWING SHALL BE PROCURED FROM THE MANUFACTURER LISTED HEREON UNLESS OTHERWISE SPECIFIED. A SUBSTITUTE ITEM SHALL NOT BE USED WITHOUT WRITTEN APPROVAL BY THE INGERSOLL RAND COMPANY.
 THIS PART SHALL BE LABELED WITH THE UR NAME AND PART NUMBER. NO SUPPLIER INFORMATION SHALL BE FURNISHED TO THE USER OF THIS PART OR TO ANY OTHER PARTY.
 THIS PART IS THE PROPERTY OF INGERSOLL RAND. IT IS TO BE USED ONLY ON THE PART FOR WHICH IT WAS DESIGNED. IT IS TO BE KEPT IN A SAFE PLACE AND NOT TO BE REUSED ON ANY OTHER PART.
 THIS PART IS THE PROPERTY OF INGERSOLL RAND. IT IS TO BE USED ONLY ON THE PART FOR WHICH IT WAS DESIGNED. IT IS TO BE KEPT IN A SAFE PLACE AND NOT TO BE REUSED ON ANY OTHER PART.

FOR REVIEW ONLY
 NOT FOR PRODUCTION USE
 (Drawing printed for internal review 02-Dec-16)

STANDARD TOLERANCES UNLESS OTHERWISE SPECIFIED DIMENSIONS ARE IN MILLIMETERS PER ASME Y14.5M-2018	UNLESS OTHERWISE SPECIFIED DIMENSIONS ARE IN MILLIMETERS PER ASME Y14.5M-2018
UNFINISHED TO FINISHES S ±0.15 X.X ±0.25 Z.ZZ ±0.35 ANGLES ±1.1°	THIS DRAWING CONTAINS CONFIDENTIAL AND TRADE SECRET INFORMATION. IT IS THE PROPERTY OF INGERSOLL RAND CO. AND IS LOANED TO THE RECIPIENT IN CONFIDENCE. THE RECIPIENT BY ACCEPTANCE AND RETENTION OF THE DRAWING ACCEPTS THE DRAWING IN CONFIDENCE AND AGREES THAT IT IS TO BE KEPT IN CONFIDENCE BY THE RECIPIENT AND NOT TO BE DISCLOSED OR COPIED IN ANY MANNER WITHOUT THE WRITTEN APPROVAL OF INGERSOLL RAND CO. IF ALL (1) NOT USE THE DRAWING OR ANY COPY THEREOF OR THE CONFIDENTIAL OR TRADE SECRET INFORMATION THEREON. (2) NOT COPY THE DRAWING. (3) NOT DISCLOSE TO OTHERS. (4) NOT REPRODUCE THE DRAWING OR ANY COPY THEREOF. (5) NOT REPRODUCE THE DRAWING OR ANY COPY THEREOF. (6) NOT REPRODUCE THE DRAWING OR ANY COPY THEREOF. (7) NOT REPRODUCE THE DRAWING OR ANY COPY THEREOF. (8) NOT REPRODUCE THE DRAWING OR ANY COPY THEREOF. (9) NOT REPRODUCE THE DRAWING OR ANY COPY THEREOF. (10) NOT REPRODUCE THE DRAWING OR ANY COPY THEREOF.
MACHINED SURFACES 3.2 MAX INGERSOLL RAND TORQUE TOOLS	DO NOT SCALE DRAWING DRAWING CONFORMS TO ASME Y14.5M-1994 CAD GENERATED DRAWING NO MANUAL REVISIONS ALLOWED UNLESS OTHERWISE SPECIFIED REMOVE ALL DIMS AND DIMM CHARACTERS UNLESS OTHERWISE SPECIFIED IN ACCORDANCE WITH ANSI/ASME Y14.5M-2018

PROPRIETARY NOTICE	DO NOT SCALE DRAWING
THIS DRAWING CONTAINS CONFIDENTIAL AND TRADE SECRET INFORMATION. IT IS THE PROPERTY OF INGERSOLL RAND CO. AND IS LOANED TO THE RECIPIENT IN CONFIDENCE. THE RECIPIENT BY ACCEPTANCE AND RETENTION OF THE DRAWING ACCEPTS THE DRAWING IN CONFIDENCE AND AGREES THAT IT IS TO BE KEPT IN CONFIDENCE BY THE RECIPIENT AND NOT TO BE DISCLOSED OR COPIED IN ANY MANNER WITHOUT THE WRITTEN APPROVAL OF INGERSOLL RAND CO. IF ALL (1) NOT USE THE DRAWING OR ANY COPY THEREOF OR THE CONFIDENTIAL OR TRADE SECRET INFORMATION THEREON. (2) NOT COPY THE DRAWING. (3) NOT DISCLOSE TO OTHERS. (4) NOT REPRODUCE THE DRAWING OR ANY COPY THEREOF. (5) NOT REPRODUCE THE DRAWING OR ANY COPY THEREOF. (6) NOT REPRODUCE THE DRAWING OR ANY COPY THEREOF. (7) NOT REPRODUCE THE DRAWING OR ANY COPY THEREOF. (8) NOT REPRODUCE THE DRAWING OR ANY COPY THEREOF. (9) NOT REPRODUCE THE DRAWING OR ANY COPY THEREOF. (10) NOT REPRODUCE THE DRAWING OR ANY COPY THEREOF.	
UNLESS OTHERWISE SPECIFIED DIMENSIONS ARE IN MILLIMETERS PER ASME Y14.5M-2018	UNLESS OTHERWISE SPECIFIED REMOVE ALL DIMS AND DIMM CHARACTERS UNLESS OTHERWISE SPECIFIED IN ACCORDANCE WITH ANSI/ASME Y14.5M-2018
UNLESS OTHERWISE SPECIFIED DIMENSIONS ARE IN MILLIMETERS PER ASME Y14.5M-2018	UNLESS OTHERWISE SPECIFIED REMOVE ALL DIMS AND DIMM CHARACTERS UNLESS OTHERWISE SPECIFIED IN ACCORDANCE WITH ANSI/ASME Y14.5M-2018

SOURCE CONTROL DRAWING	
REACTION PLATE, 72MM, CRANKED	
SIZE: A1	WEIGHT: 1.4 kilogram
SCALE: 1:00	PART NO: NSP-766-72CR
REV: A	DATE: 02/12/16

REVISIONS						
DATE	BY	OR	DESCRIPTION	DATE	DRAWN	APPROVED
A			ORIGINAL RELEASE			

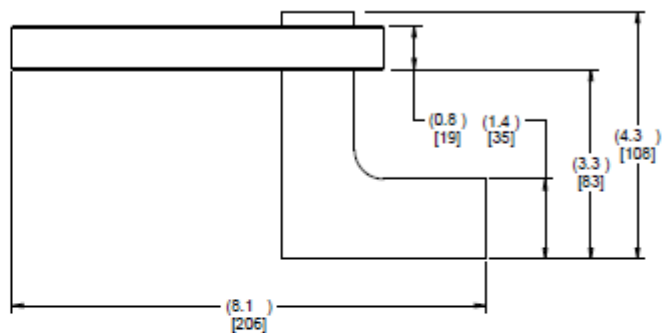
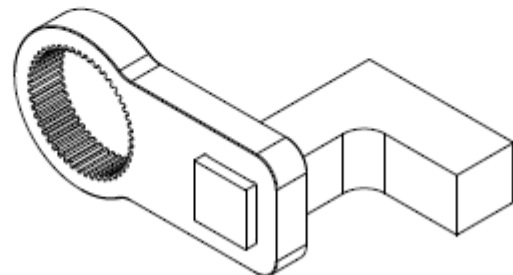
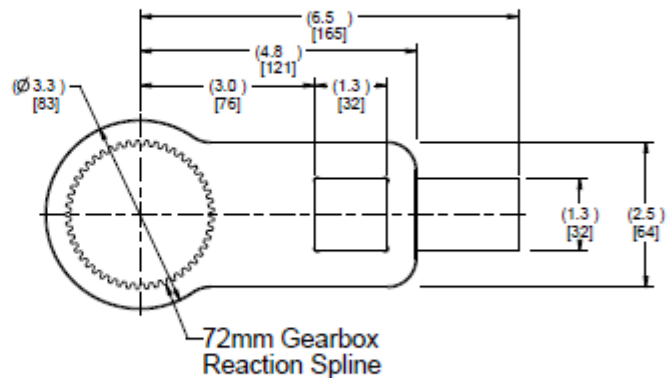

RELEASED

SOURCE CONTROL DRAWING

NORBAR TORQUE TOOLS INC.	WILLOUGHBY, OHIO USA	W1298.72
MFR NAME	ADDRESS	PART NO.

ALL INFORMATION CONTAINED ON THIS DRAWING IS UNCONTROLLED UNLESS OTHERWISE SPECIFIED. THIS DRAWING IS THE PROPERTY OF INGERSOLL RAND CO. AND IS LOANED TO THE RECEIVER IN CONFIDENCE. THE RECEIVER BY ACCEPTING AND REVIEWING OF THIS DRAWING ACCEPTS THE DRAWING IN CONFIDENCE AND AGREES THAT, EXCEPT AS AUTHORIZED IN WRITING BY INGERSOLL RAND CO. IT WILL NOT USE THE DRAWING OR ANY COPY THEREOF OR THE CONFIDENTIAL OR TRADE SECRET INFORMATION THEREIN, OR NOT COPY THE DRAWING, OR NOT DISCLOSE TO OTHERS EITHER THE DRAWING OR THE CONFIDENTIAL OR TRADE SECRET INFORMATION THEREIN AND TO UNDERTAKE PROTECTION OF THE NEED TO RETURN THE DRAWING OR LOANED DRAWING. RETURN THE DRAWING, ALL COPIES THEREOF, AND ALL MATERIAL, CORRECT THEREFROM.

MATERIAL --- STEEL - 4140	INGERSOLL RAND CO. PROPERTY OF THIS DRAWING IS A TRADE SECRET AND IS UNCONTROLLED UNLESS OTHERWISE SPECIFIED. THIS DRAWING IS THE PROPERTY OF INGERSOLL RAND CO. AND IS LOANED TO THE RECEIVER IN CONFIDENCE. THE RECEIVER BY ACCEPTING AND REVIEWING OF THIS DRAWING ACCEPTS THE DRAWING IN CONFIDENCE AND AGREES THAT, EXCEPT AS AUTHORIZED IN WRITING BY INGERSOLL RAND CO. IT WILL NOT USE THE DRAWING OR ANY COPY THEREOF OR THE CONFIDENTIAL OR TRADE SECRET INFORMATION THEREIN, OR NOT COPY THE DRAWING, OR NOT DISCLOSE TO OTHERS EITHER THE DRAWING OR THE CONFIDENTIAL OR TRADE SECRET INFORMATION THEREIN AND TO UNDERTAKE PROTECTION OF THE NEED TO RETURN THE DRAWING OR LOANED DRAWING. RETURN THE DRAWING, ALL COPIES THEREOF, AND ALL MATERIAL, CORRECT THEREFROM.	DO NOT SCALE DRAWINGS DRAWING CONFORMS TO ASME Y14.5M - 1994 CAD GENERATED DRAWING NO MANUAL REVISIONS ALLOWED	UNLESS OTHERWISE SPECIFIED REMOVE ALL SURF AND FINISH CONDITIONS WELD SYMBOLS TO BE IN ACCORDANCE WITH ANSI/AISA A3.4	Copyright © 2016 Ingersoll Rand ALL RIGHTS RESERVED
------------------------------	---	--	--	---

DATE	BY
APPROVED	DATE
DATE	BY
DATE	BY

INGERSOLL RAND

REACTION BAR, CRANKED 90

SIZE	WEIGHT	PART NO.	REVISION
A1	2.31 kg	NSP-766-72CR90	A
SCALE	1:00		

FOR REVIEW ONLY
NOT FOR PRODUCTION USE
(Drawing printed for internal review 02-Dec-16)

DATE	REV.	OR.	DESCRIPTION	DATE	BY	APPROVED
	A	CONTR	ORIGINAL RELEASE	11/20/16	ALJ	LVB

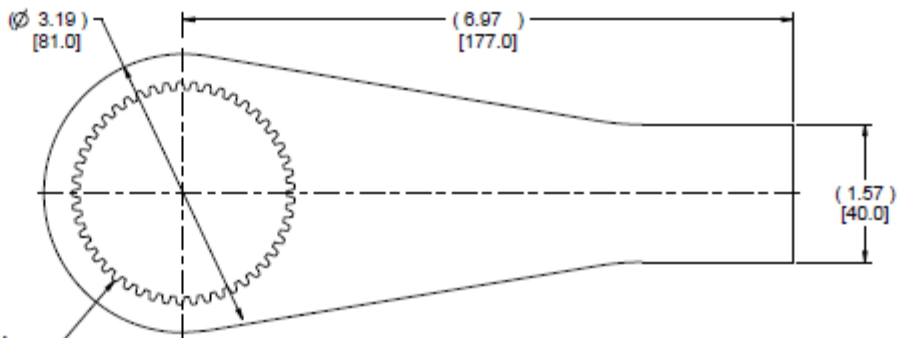
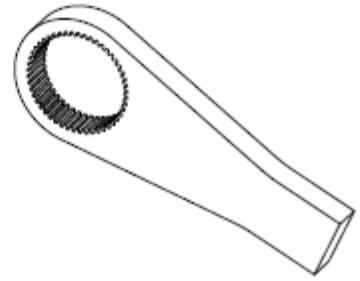

72mm Gearbox
Reaction Spline

SOURCE CONTROL DRAWING

NORBAR TORQUE TOOLS INC.	WILLOUGHBY, OHIO USA	18292
MFR NAME	ADDRESS	PART NO.

MATERIAL	STEEL - 4140
ALTERNATE MATERIAL	

DO NOT SCALE DRAWING
DRAWING CONFORMS TO ASME Y14.5M - 1994
NO MANUAL REVISIONS ALLOWED
UNLESS OTHERWISE SPECIFIED REMOVE ALL BURRS AND SHARP CORNERS WELD SYMBOLS TO BE IN ACCORDANCE WITH ANSI/AISC A4
COPYRIGHT © 2016 Ingersoll Rand
ALL RIGHTS RESERVED

DATE	11/20/16
BY	ALJ
CHECKED	11/20/16
APPROVED	11/20/16

REACTION ARM, 72mm, STRAIGHT STEEL 7"	
WEIGHT	1.90 Kg
PART NO.	NSP-766-72ST5070
REV	A
SCALE	1:50
DATE	11/20/16
BY	ALJ
APPROVED	LVB

FOR REVIEW ONLY
NOT FOR PRODUCTION USE
(Drawing printed for internal review 02-Dec-16)

DATE		BY		DESCRIPTION		DATE	BY	APPROVAL
A		CONTROLLER		ORIGINAL RELEASE				

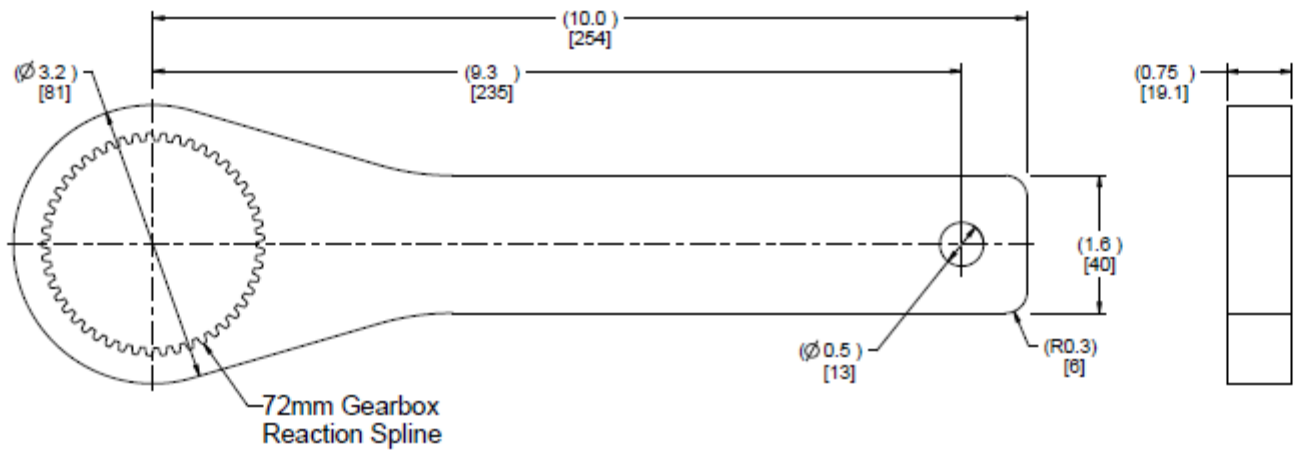
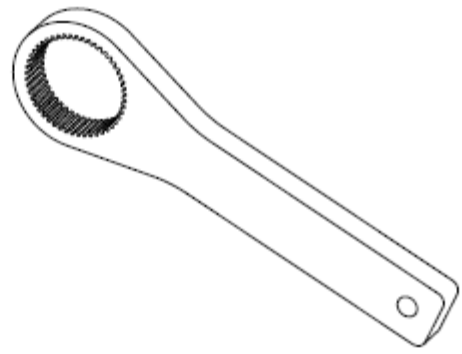

72mm Gearbox Reaction Spline

RELEASED

SOURCE CONTROL DRAWING

NORBAR TORQUE TOOLS INC.	WILLOUGHBY, OHIO USA	W1184.S
MFR NAME	ADDRESS	PART NO.

MATERIAL	STEEL - 4140
ALTERNATE MATERIAL	

DO NOT SCALE DRAWING	DRAWING CONFORMS TO ASME Y14.5M - 1994
NO MANUAL REVISIONS ALLOWED	
UNLESS OTHERWISE SPECIFIED REMOVE ALL BURRS AND SHARP CORNERS WELD SYMBOLS TO BE IN ACCORDANCE WITH ANSI/AISC A4	
COPYRIGHT © 2016 Ingersoll Rand	ALL RIGHTS RESERVED

REACTION PLATE, 72mm FLAT											
<table border="1"> <tr> <td>SIZE</td> <td>A1</td> </tr> <tr> <td>WEIGHT</td> <td>1.00 Kg</td> </tr> <tr> <td>SCALE</td> <td>1:50</td> </tr> </table>	SIZE	A1	WEIGHT	1.00 Kg	SCALE	1:50	<table border="1"> <tr> <td>PART NO.</td> <td>NSP-766-72ST</td> </tr> <tr> <td>REV</td> <td>A</td> </tr> </table>	PART NO.	NSP-766-72ST	REV	A
SIZE	A1										
WEIGHT	1.00 Kg										
SCALE	1:50										
PART NO.	NSP-766-72ST										
REV	A										

FOR REVIEW ONLY
NOT FOR PRODUCTION USE
(Drawing printed for internal review 02-Dec-16)

REV	NO.	OR	DESCRIPTION	DATE	DRAWN	APPROVED
A	001	10/2015	ORIGINAL RELEASE	11/05/15	KJZ	LVB

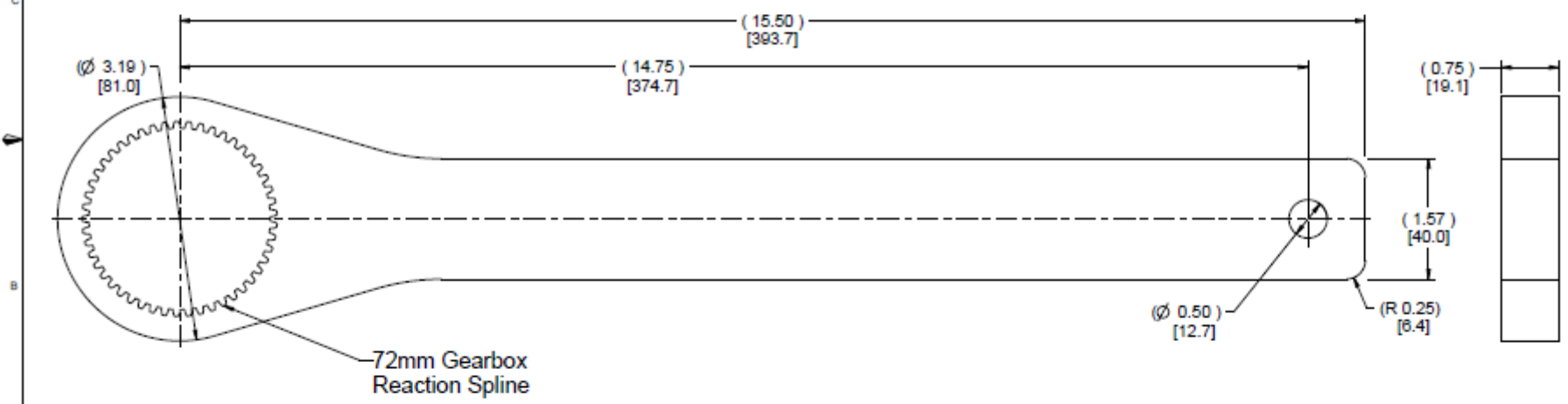
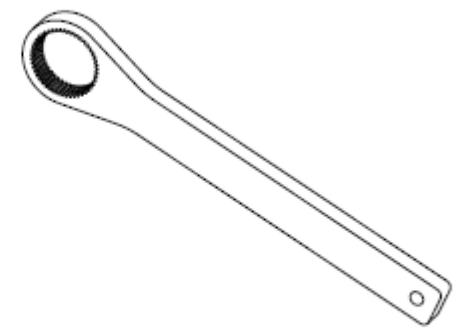

SOURCE CONTROL DRAWING

NORBAR TORQUE TOOLS INC.	WILLOUGHBY, OHIO USA	W1184
MFR NAME	ADDRESS	PART NO.

ONLY THE ITEM DESCRIBED ON THIS DRAWING IS THE PROPERTY OF NORBAR TORQUE TOOLS INC. ANY OTHER ITEM IS THE PROPERTY OF THE MANUFACTURER. LISTED HEREON IS APPROVED. A SUBSTITUTE ITEM SHALL NOT BE USED WITHOUT WRITTEN APPROVAL BY THE MANUFACTURER. THIS PART SHALL BE LABELED WITH THE I.R. NAME AND PART NUMBER. NO SUPPLIER INFORMATION SHALL BE USED ON THIS PART. THE PART SHALL BE LABELED WITH THE I.R. NAME AND PART NUMBER. NO SUPPLIER INFORMATION SHALL BE USED ON THIS PART. THE PART SHALL BE LABELED WITH THE I.R. NAME AND PART NUMBER. NO SUPPLIER INFORMATION SHALL BE USED ON THIS PART.

MATERIAL:
--- STEEL - 4140

REVISIONS:

ALTERNATE MATERIAL:

UNLESS OTHERWISE SPECIFIED:

DO NOT SCALE DRAWING
DRAWING CONFORMS TO ASME Y14.5M - 1994
NO MANUAL REVISIONS ALLOWED

UNLESS OTHERWISE SPECIFIED:
REMOVE ALL BURRS AND SHARP CORNERS WELD SYMBOLS TO BE IN ACCORDANCE WITH ANSI/AWS A2.4

COPYRIGHT © 2015
Ingersoll Rand
ALL RIGHTS RESERVED

REACTION ARM, 72mm, STRAIGHT, STEEL, 15.5"

REV	REVISIONS	DATE	BY
A1	1.00 Kg	11/05/15	KJZ
DATE	1.50	11/05/15	DATE

NSP-766-72ST155

FOR REVIEW ONLY
NOT FOR PRODUCTION USE
(Drawing printed for internal review 02-Dec-16)

DATE	BY	CHK	DESCRIPTION	DATE	BY	CHK	APPROVED
A	02/19/2017		ORIGINAL RELEASE	11/02/16			

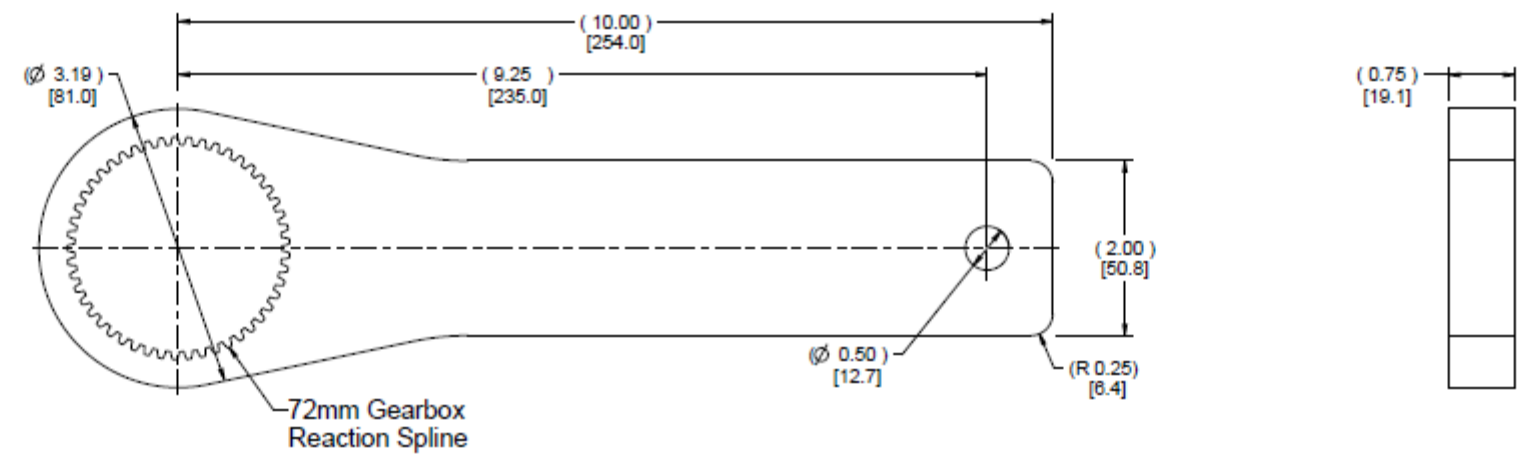
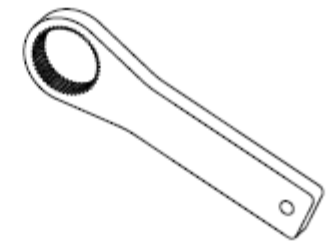

SOURCE CONTROL DRAWING

NORBAR TORQUE TOOLS INC.	WILLOUGHBY, OHIO USA	W1386.S
MFR NAME	ADDRESS	PART NO.
<small>ONLY THE ITEM DESCRIBED ON THIS DRAWING SHALL BE PRODUCED FROM THE MANUFACTURER(S) LISTED HEREON UNLESS OTHERWISE SPECIFIED. A SUBSTITUTE ITEM SHALL NOT BE USED WITHOUT WRITTEN APPROVAL BY THE INgersoll RAND COMPANY. THIS PART SHALL BE LABELED WITH THE I/R NAME AND PART NUMBER. NO SUPPLIER INFORMATION SHALL BE PLACED ON THIS PART OR ANY PART OF THIS PART. THE PART SIZE AND/OR SHAPE SHALL BE IDENTICAL TO THE PART SHOWN ON THIS DRAWING. INGERSSOL RAND COMPANY</small>		
FOR REVIEW ONLY		
NOT FOR PRODUCTION USE		
<small>(Drawing printed for internal review 02-Dec-16)</small>		

MATERIAL: --- ALUMINUM - 6061	UNLESS OTHERWISE SPECIFIED PRINTED DOCUMENT IS UNCONTROLLED
<small>THE DRAWING CONTAINS CONFIDENTIAL AND TRADE SECRET INFORMATION IS THE PROPERTY OF INgersoll RAND CO. AND IS LOANED TO THE RECIPIENT IN CONFIDENCE. THE RECIPIENT IS NOT TO REPRODUCE OR DISCLOSE THIS INFORMATION TO ANY OTHER PARTY WITHOUT THE WRITTEN PERMISSION OF INgersoll RAND CO. IF YOU ARE NOT AN EMPLOYEE OF INgersoll RAND CO. YOU ARE NOT TO REPRODUCE OR DISCLOSE THIS INFORMATION TO ANY OTHER PARTY WITHOUT THE WRITTEN PERMISSION OF INgersoll RAND CO. IF YOU ARE AN EMPLOYEE OF INgersoll RAND CO. YOU ARE NOT TO REPRODUCE OR DISCLOSE THIS INFORMATION TO ANY OTHER PARTY WITHOUT THE WRITTEN PERMISSION OF INgersoll RAND CO. IF YOU ARE AN EMPLOYEE OF INgersoll RAND CO. YOU ARE NOT TO REPRODUCE OR DISCLOSE THIS INFORMATION TO ANY OTHER PARTY WITHOUT THE WRITTEN PERMISSION OF INgersoll RAND CO.</small>	<small>UNLESS OTHERWISE SPECIFIED PRINTED DOCUMENT IS UNCONTROLLED</small>

<small>DO NOT SCALE DRAWING DRAWING CONFORMS TO ASME Y14.5M - 1994 CAD GENERATED DRAWING NO MANUAL REVISIONS ALLOWED</small>	<small>DATE OF APPROVAL: 11/02/16 CHECKED BY: JWF DRAWN BY: JWF APPROVED BY: JWF</small>
<small>UNLESS OTHERWISE SPECIFIED FINISHES: ALL SURFACES AND SHARP CORNERS UNLESS OTHERWISE SPECIFIED UNLESS OTHERWISE SPECIFIED UNLESS OTHERWISE SPECIFIED</small>	<small>DATE OF APPROVAL: 11/02/16 CHECKED BY: JWF DRAWN BY: JWF APPROVED BY: JWF</small>

IP Ingersoll Rand	
REACTION ARM, 72mm, STRAIGHT, ALUMINUM, 10.0"	
<small>REV: A1</small> <small>DATE: 11/02/16</small> <small>BY: JWF</small> <small>CHK: JWF</small>	<small>REV: A</small> <small>DATE: 11/02/16</small> <small>BY: JWF</small> <small>CHK: JWF</small>
<small>WEIGHT: 1.00 kg</small> <small>VOLUME: 1.50</small>	<small>PART NO: NSP-766-72STA100</small> <small>REV: A</small>



FOR REVIEW ONLY

NOT FOR PRODUCTION USE
(Drawing printed for internal review 02-Dec-16)

REVISIONS					
ZONE	REV	ON	DESCRIPTION	DATE	APPROVED
	A	ONT186231	ORIGINAL RELEASE	11/20/16	KJZ LVB

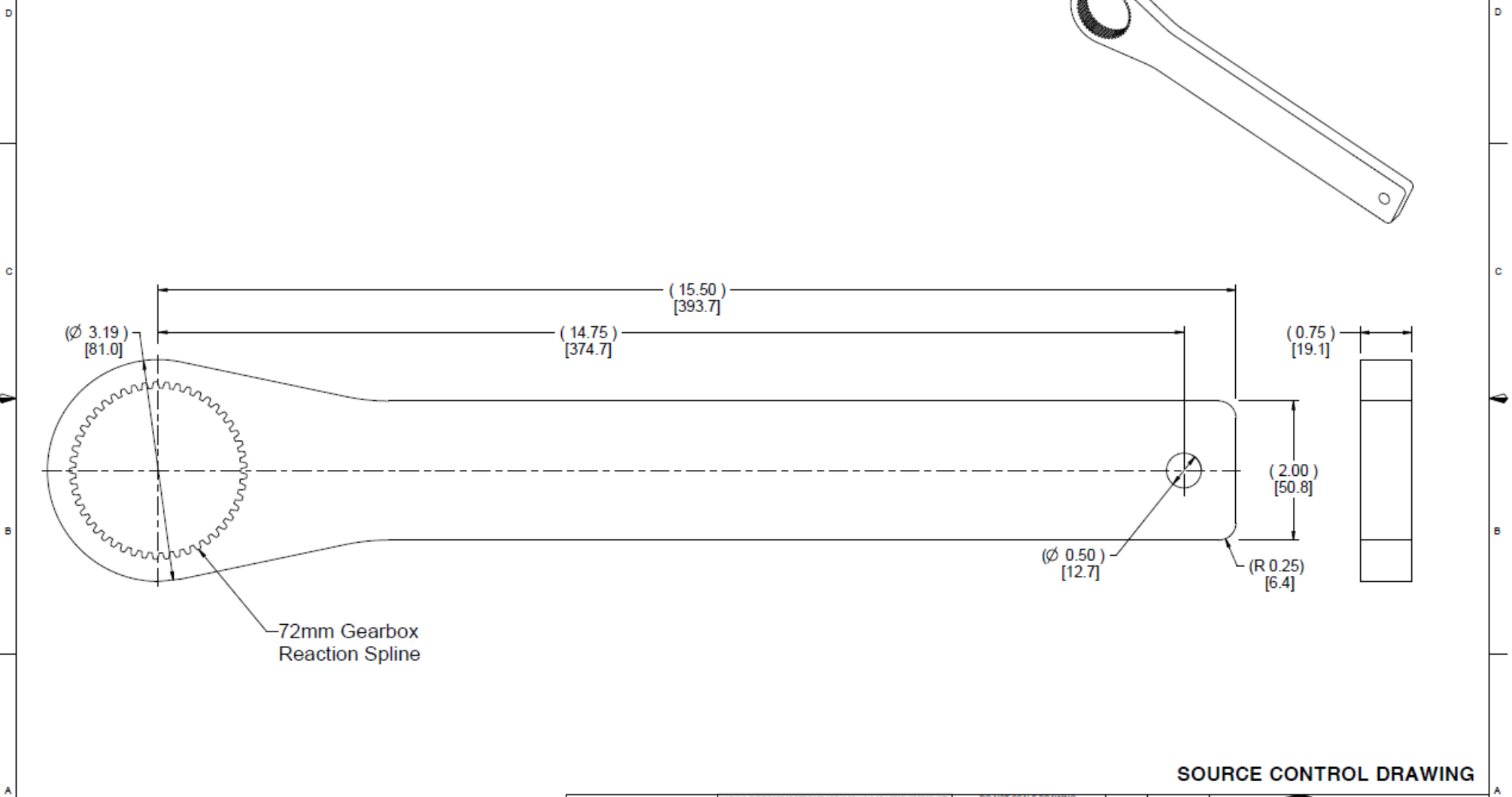
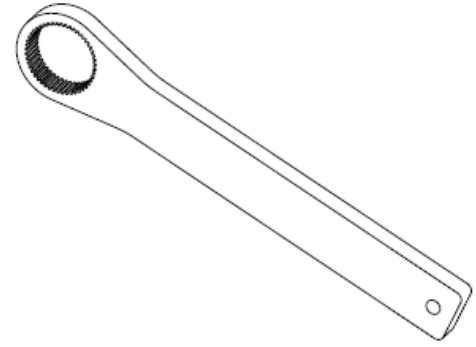

72mm Gearbox
Reaction Spline

SOURCE CONTROL DRAWING

NORBAR TORQUE TOOLS INC.	WILLOUGHBY, OHIO USA	W1366
MFR NAME	ADDRESS	PART NO.

ONLY THE ITEM DESCRIBED ON THIS DRAWING WHEN PROCURED FROM THE MANUFACTURER(S) LISTED HEREON IS APPROVED. A SUBSTITUTE ITEM SHALL NOT BE USED WITHOUT WRITTEN APPROVAL BY THE INGERSOLL-RAND COMPANY.
THIS PART SHALL BE LABELED WITH THE I-R NAME AND PART NUMBER. NO SUPPLIER INFORMATION SHALL BE PLACED ON THE PART OR PART PRODUCTION. IF THE PART SIZE AND/OR SHAPE DIFFERS FROM THE ORIGINAL, THE PART SHALL BE LABELED WITH THE I-R NAME AND PART NUMBER ON THE PART.
FOR REVIEW ONLY

NOT FOR PRODUCTION USE
(Drawing printed for internal review 02-Dec-16)

MATERIAL: ALUMINUM - 6061	<small>WARNING: THE SUPPORT OR REPRODUCTION OF THIS DRAWING OR A PROJECT PRODUCED BY THIS DRAWING IS SUBJECT TO U.S. EXPORT ADMINISTRATION REGULATIONS AND OTHER APPLICABLE GOVERNMENT RESTRICTIONS OR REGULATIONS.</small>
ALTERNATE MATERIAL:	<small>PROPRIETARY NOTICE THIS DRAWING CONTAINS CONFIDENTIAL AND TRADE SECRET INFORMATION IS THE PROPERTY OF INGERSOLL-RAND CO. AND IS GIVEN TO THE RECEIVER IN CONFIDENCE. THE RECEIVER BY ACCEPTANCE AND RETENTION OF THE DRAWING ACCEPTS THIS DRAWING IN CONFIDENCE AND AGREES THAT, EXCEPT AS AUTHORIZED IN WRITING BY INGERSOLL-RAND CO. IT WILL (1) NOT USE THE DRAWING OR ANY COPY THEREOF OR THE CONFIDENTIAL OR TRADE SECRET INFORMATION THEREIN; (2) NOT COPY THE DRAWING; (3) NOT DISCLOSE TO OTHERS EITHER THE DRAWING OR THE CONFIDENTIAL OR TRADE SECRET INFORMATION THEREIN; AND (4) UPON COMPLETION OF THE NEED TO RETAIN THE DRAWING, OR UPON DEMAND, RETURN THE DRAWING, ALL COPIES THEREOF, AND ALL MATERIAL DERIVED THEREFROM.</small>

DO NOT SCALE DRAWING DRAWING CONFORMS TO ASME Y14.5M - 1994	THIRD ANGLE PROJECTION										
<small>CAD GENERATED DRAWING, NO MANUAL REVISIONS ALLOWED.</small>	<table border="1"> <tr> <td>DESIGNER</td> <td>DATE</td> </tr> <tr> <td>12MMER</td> <td>11/25/16</td> </tr> <tr> <td>LIBRIST</td> <td>11/25/16</td> </tr> <tr> <td>DRAWER</td> <td>11/25/16</td> </tr> <tr> <td>CHECKER</td> <td>11/25/16</td> </tr> </table>	DESIGNER	DATE	12MMER	11/25/16	LIBRIST	11/25/16	DRAWER	11/25/16	CHECKER	11/25/16
DESIGNER	DATE										
12MMER	11/25/16										
LIBRIST	11/25/16										
DRAWER	11/25/16										
CHECKER	11/25/16										
<small>UNLESS OTHERWISE SPECIFIED: - REMOVE ALL BURRS AND SHARP CORNERS - WELD SYMBOLS TO BE IN ACCORDANCE WITH ANSI/AWS A2.4</small>	<table border="1"> <tr> <td>SCALE</td> <td>ESTIMATED WEIGHT IN ORDER TO ORDER PART</td> </tr> <tr> <td>A1</td> <td>1.68 Kg</td> </tr> <tr> <td>SCALE</td> <td>1:50</td> </tr> </table>	SCALE	ESTIMATED WEIGHT IN ORDER TO ORDER PART	A1	1.68 Kg	SCALE	1:50				
SCALE	ESTIMATED WEIGHT IN ORDER TO ORDER PART										
A1	1.68 Kg										
SCALE	1:50										
<small>COPYRIGHT © 2016 Ingersoll Rand ALL RIGHTS RESERVED</small>	<table border="1"> <tr> <td>DESCRIPTION</td> <td>PART NO.</td> </tr> <tr> <td>NSP-766-72STA155</td> <td>NSP-766-72STA155</td> </tr> </table>	DESCRIPTION	PART NO.	NSP-766-72STA155	NSP-766-72STA155						
DESCRIPTION	PART NO.										
NSP-766-72STA155	NSP-766-72STA155										

IR Ingersoll Rand.	
REACTION ARM, 72mm, STRAIGHT, ALUMINUM, 15.5"	
REVISION	DATE
A	11/25/16

REVISIONS					
DATE	BY	DESCRIPTION	DATE	DRAWN	APPROVED
11/23/16	A	ORIGINAL RELEASE		KJC	LVB

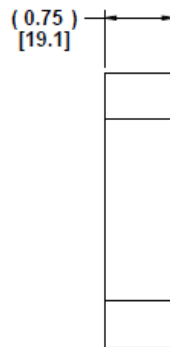
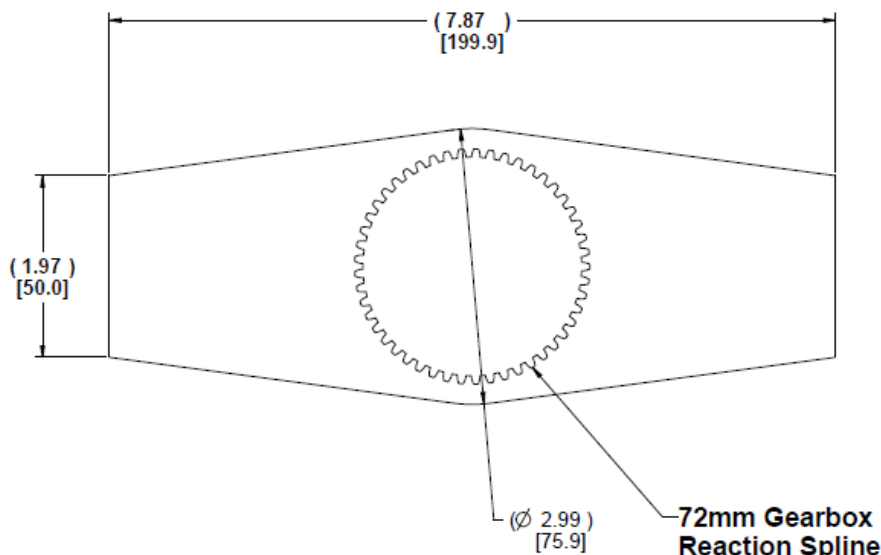
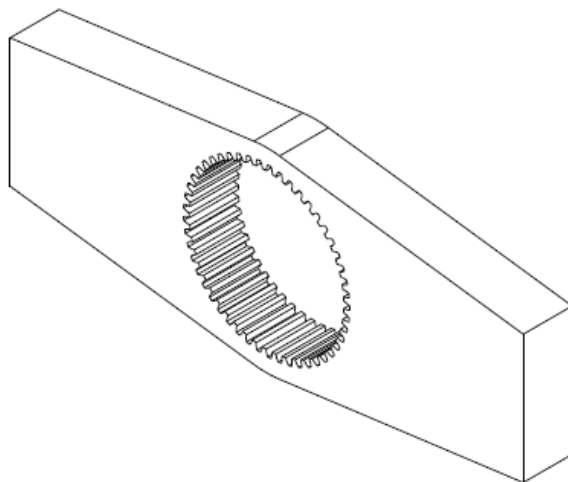

72mm Gearbox
Reaction Spline

SOURCE CONTROL DRAWING

NORBAR TORQUE TOOLS INC.	WILLOUGHBY, OHIO USA	18293
MFR NAME	ADDRESS	PART NO.

ONLY THE ITEM DESCRIBED ON THIS DRAWING WHEN PROCURED FROM THE MANUFACTURERS LISTED HEREON SHALL BE ACCEPTED AS THE PROPERTY OF THE INGERSSOL-RAND COMPANY. APPROVED SOURCES OF SUPPLY

NOT FOR PRODUCTION USE
(Drawing printed for internal review 02-Dec-16)

MATERIAL: STEEL - 4140	WARNING: THE EXPORT OR REEXPORT OF THIS DRAWING OR A PRODUCT PREPARED BY THIS DRAWING IS SUBJECT TO U.S. EXPORT ADMINISTRATION REGULATIONS AND OTHER APPLICABLE GOVERNMENT RESTRICTIONS OR REGULATIONS.
ALTERNATE MATERIAL:	PROPRIETARY NOTICE THIS DRAWING CONTAINS CONFIDENTIAL AND TRADE SECRET INFORMATION IS THE PROPERTY OF INGERSSOL-RAND CO. AND IS GIVEN TO THE RECEIVER IN CONFIDENCE. THE RECEIVER BY RECEPTION AND RETENTION OF THE DRAWING ACCEPTS THE DRAWING IN CONFIDENCE AND AGREES THAT, EXCEPT AS AUTHORIZED IN WRITING BY INGERSSOL-RAND CO. IT WILL (1) NOT USE THE DRAWING OR ANY COPY THEREOF OR THE CONFIDENTIAL OR TRADE SECRET INFORMATION THEREIN; (2) NOT COPY THE DRAWING; (3) NOT DISCLOSE TO OTHERS EITHER THE DRAWING OR THE CONFIDENTIAL OR TRADE SECRET INFORMATION THEREIN; AND (4) UPON COMPLETION OF THE NEED TO RETAIN THE DRAWING, OR UPON DEMAND, RETURN THE DRAWING, ALL COPIES THEREOF, AND ALL MATERIAL COPIED THEREFROM.

DO NOT SCALE DRAWING DRAWING CONFORMS TO ASME Y14.5M - 1994	THIRD ANGLE PROJECTION
CAD GENERATED DRAWING, NO MANUAL REVISIONS ALLOWED	UNLESS OTHERWISE SPECIFIED: - REMOVE ALL BURS AND SHARP CORNERS - WELD SYMBOLS TO BE IN ACCORDANCE WITH ANSI/MF A2.4
COPYRIGHT © 2016 Ingersoll Rand ALL RIGHTS RESERVED	Detail Drawing NSP-766-72STD079

DATE	11/23/16
DESIGNER	LIBRIST
DATE	11/23/16
DRAWN	DBECKER
DATE	11/23/16

IR Ingersoll Rand	
REACTION ARM, 72mm, STRAIGHT, STEEL, DOUBLE SIDED, 7.9"	
SIZE A1	QUANTITY/WEIGHT 0.45 Kg
SCALE 1:50	MODEL NSP-766-72STD079
REV A	REV A

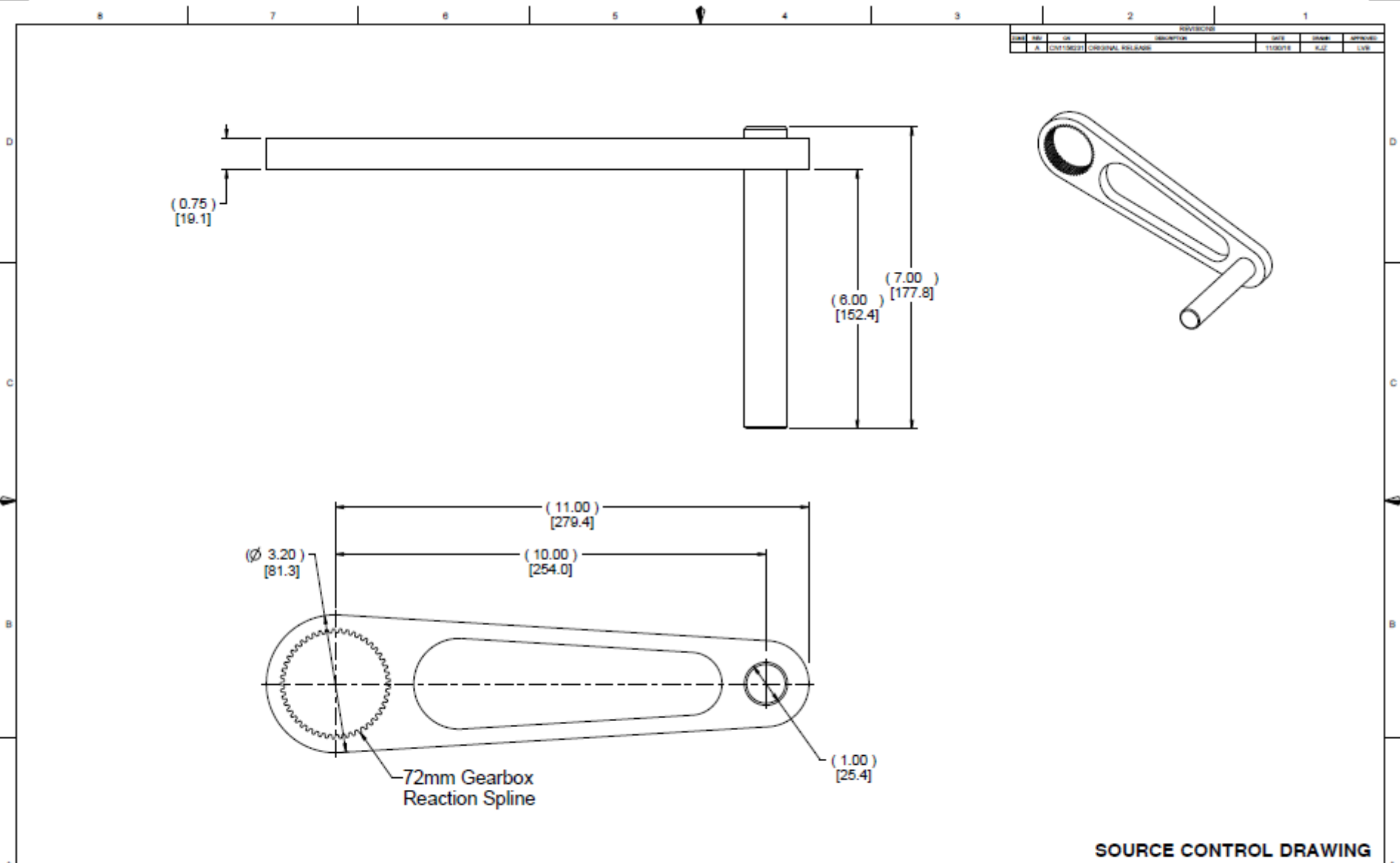

REVISIONS					
REV	BY	DA	DESCRIPTION	QTY	ISSUED
A	CONTINUED		ORIGINAL RELEASE	11/20/18	KJJ LWB

SOURCE CONTROL DRAWING

NORBAR TORQUE TOOLS INC.	WILLOUGHBY, OHIO USA	W1127.3
MFR NAME	ADDRESS	PART NO.

ONLY THE ITEM DESCRIBED ON THIS DRAWING SHALL BE PRODUCED FROM THE MANUFACTURING LISTED WHICH IS APPROVED. A SUBSTITUTE ITEM SHALL NOT BE USED WITHOUT WRITTEN APPROVAL BY THE INGERSSOLL RAND COMPANY.
 THE PART SHALL BE LABELED WITH THE LR NAME AND PART NUMBER. NO SUPPLIER INFORMATION SHALL BE APPLICABLE TO THIS PART. IF THE PART IS TO BE USED IN ANOTHER APPLICATION, THE USER SHALL OBTAIN THE NECESSARY APPROVAL FROM THE PART SUPPLIER.
 INSTRUCTIONS: SEE SUPPLIER'S DRAWING FOR DIMENSIONS AND TOLERANCES.

MATERIAL: -- STEEL - 4140	UNLESS OTHERWISE SPECIFIED, THIS DRAWING IS A PROPERTY OF INGERSSOLL RAND AND IS TO BE USED ONLY BY THE RECIPIENT IN CONFORMANCE WITH THE TERMS OF THE RECIPIENT'S ACCEPTANCE OF THIS DRAWING. NO OTHER REPRODUCTION OR DISTRIBUTION OF THIS DRAWING IS PERMITTED WITHOUT THE WRITTEN PERMISSION OF INGERSSOLL RAND. ALL RIGHTS RESERVED.
ALTERNATE MATERIAL:	THIS DRAWING CONTAINS CONFIDENTIAL AND TRADE SECRET INFORMATION IS THE PROPERTY OF INGERSSOLL RAND CO. AND IS LOANED TO THE RECIPIENT IN CONFIDENCE. THE RECIPIENT BY RECEIVING AND REPRODUCTION OF THIS DRAWING ACCEPTS THE DRAWING IN CONFIDENCE AND AGREES THAT IT WILL NOT BE DISCLOSED TO ANY OTHER PARTY WITHOUT THE WRITTEN PERMISSION OF INGERSSOLL RAND CO. IT WILL NOT BE USED FOR THE DRAWING OR ANY COPY THEREOF OR THE CONFIDENTIAL OR TRADE SECRET INFORMATION THEREIN. DO NOT COPY THIS DRAWING, OR ANY COPY THEREOF, OR THE CONFIDENTIAL OR TRADE SECRET INFORMATION THEREIN AND LOCAL REPRODUCTION OF THE NEED TO REPRODUCE THIS DRAWING OR ANY COPY THEREOF, WITHOUT THE WRITTEN PERMISSION OF INGERSSOLL RAND. ALL RIGHTS RESERVED.

DO NOT SCALE DRAWING DRAWING CONFORMS TO ASME Y14.5M - 1994 CAD GENERATED DRAWING NO MANUAL REVISIONS ALLOWED	<table border="1"> <tr> <th>REV</th> <th>DATE</th> <th>BY</th> </tr> <tr> <td>01</td> <td>11/20/18</td> <td>KJJ</td> </tr> <tr> <td>02</td> <td>11/20/18</td> <td>KJJ</td> </tr> <tr> <td>03</td> <td>11/20/18</td> <td>KJJ</td> </tr> </table>	REV	DATE	BY	01	11/20/18	KJJ	02	11/20/18	KJJ	03	11/20/18	KJJ
REV	DATE	BY											
01	11/20/18	KJJ											
02	11/20/18	KJJ											
03	11/20/18	KJJ											
UNLESS OTHERWISE SPECIFIED, FINISH ALL SURFACES AND SHARP CORNERS (WELD SYMBOLS TO BE IN ACCORDANCE WITH ANSI/ASME A2.4)	<table border="1"> <tr> <th>REV</th> <th>DATE</th> <th>BY</th> </tr> <tr> <td>A1</td> <td>11/20/18</td> <td>KJJ</td> </tr> </table>	REV	DATE	BY	A1	11/20/18	KJJ						
REV	DATE	BY											
A1	11/20/18	KJJ											
COPYRIGHT © 2018 Ingersoll Rand ALL RIGHTS RESERVED	<table border="1"> <tr> <td>NSP-766-72PP100</td> <td>1.00</td> <td>1.00</td> </tr> </table>	NSP-766-72PP100	1.00	1.00									
NSP-766-72PP100	1.00	1.00											

Ingersoll Rand

REACTION ARM, 72mm, PLATE AND PEG, 10"

WEIGHT: 1.00 kg
 PART NO: NSP-766-72PP100
 REV: A

NOT FOR PRODUCTION USE
 (Drawing printed for internal review 02-Dec-16)

DATE	BY	OR	DESCRIPTION	DATE	BY	OR	APPROVAL
A	CONTORRENT	ORIGINAL RELEASED					

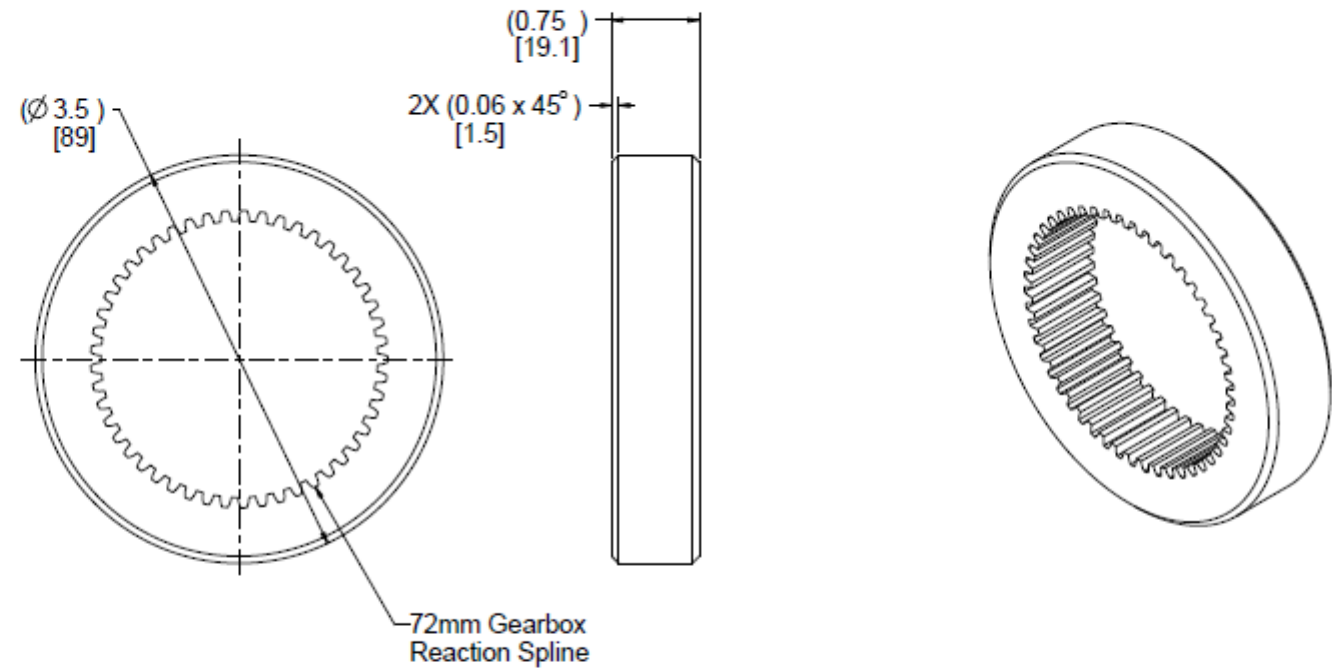

RELEASED

NORBAR TORQUE TOOLS INC.	WILLOUGHBY, OHIO USA	72WR
MFR NAME	ADDRESS	PART NO.

FOR REVIEW ONLY
 NOT FOR PRODUCTION USE
 (Drawing printed for internal review 02-Dec-16)

MATERIAL: --- STEEL - 4140	UNLESS OTHERWISE SPECIFIED, THE DRAWING IS A PROPERTY OF INgersoll Rand. IT IS TO BE USED ONLY FOR THE PURPOSES SPECIFIED ON THE DRAWING. IT IS NOT TO BE REPRODUCED, COPIED, OR TRANSMITTED IN ANY FORM OR BY ANY MEANS, ELECTRONIC OR MECHANICAL, INCLUDING PHOTOCOPYING, RECORDING, OR BY ANY INFORMATION STORAGE AND RETRIEVAL SYSTEM. THE USER OF THIS DRAWING ACCEPTS THE DRAWING IN CONFORMANCE WITH THE TERMS AND CONDITIONS OF THE INgersoll Rand Terms and Conditions of Sale. THE USER OF THIS DRAWING ACCEPTS THE DRAWING IN CONFORMANCE WITH THE TERMS AND CONDITIONS OF THE INgersoll Rand Terms and Conditions of Sale. THE USER OF THIS DRAWING ACCEPTS THE DRAWING IN CONFORMANCE WITH THE TERMS AND CONDITIONS OF THE INgersoll Rand Terms and Conditions of Sale.	DO NOT SCALE DRAWING DRAWING CONFORMS TO ASME Y14.5M - 1994 NO MANUAL REVISIONS ALLOWED	<table border="1"> <tr> <td>DATE</td> <td>BY</td> </tr> <tr> <td>08/20/16</td> <td>08/20/16</td> </tr> <tr> <td>DATE</td> <td>BY</td> </tr> <tr> <td>08/20/16</td> <td>08/20/16</td> </tr> <tr> <td>DATE</td> <td>BY</td> </tr> <tr> <td>08/20/16</td> <td>08/20/16</td> </tr> </table>	DATE	BY	08/20/16	08/20/16	DATE	BY	08/20/16	08/20/16	DATE	BY	08/20/16	08/20/16
DATE	BY														
08/20/16	08/20/16														
DATE	BY														
08/20/16	08/20/16														
DATE	BY														
08/20/16	08/20/16														

UNLESS OTHERWISE SPECIFIED, THE DRAWING IS A PROPERTY OF INgersoll Rand. IT IS TO BE USED ONLY FOR THE PURPOSES SPECIFIED ON THE DRAWING. IT IS NOT TO BE REPRODUCED, COPIED, OR TRANSMITTED IN ANY FORM OR BY ANY MEANS, ELECTRONIC OR MECHANICAL, INCLUDING PHOTOCOPYING, RECORDING, OR BY ANY INFORMATION STORAGE AND RETRIEVAL SYSTEM. THE USER OF THIS DRAWING ACCEPTS THE DRAWING IN CONFORMANCE WITH THE TERMS AND CONDITIONS OF THE INgersoll Rand Terms and Conditions of Sale. THE USER OF THIS DRAWING ACCEPTS THE DRAWING IN CONFORMANCE WITH THE TERMS AND CONDITIONS OF THE INgersoll Rand Terms and Conditions of Sale. THE USER OF THIS DRAWING ACCEPTS THE DRAWING IN CONFORMANCE WITH THE TERMS AND CONDITIONS OF THE INgersoll Rand Terms and Conditions of Sale.	<table border="1"> <tr> <td>DATE</td> <td>BY</td> </tr> <tr> <td>08/20/16</td> <td>08/20/16</td> </tr> <tr> <td>DATE</td> <td>BY</td> </tr> <tr> <td>08/20/16</td> <td>08/20/16</td> </tr> <tr> <td>DATE</td> <td>BY</td> </tr> <tr> <td>08/20/16</td> <td>08/20/16</td> </tr> </table>	DATE	BY	08/20/16	08/20/16	DATE	BY	08/20/16	08/20/16	DATE	BY	08/20/16	08/20/16
DATE	BY												
08/20/16	08/20/16												
DATE	BY												
08/20/16	08/20/16												
DATE	BY												
08/20/16	08/20/16												

SOURCE CONTROL DRAWING			
RING, WELD 72			
A1	REVISED WEIGHT 0.45 kg	REVISED PART NO. NSP-766-72WR	REVISION A
TOTAL	2.00	WEIGHT	1 of 1

UNLESS OTHERWISE SPECIFIED PRINTED DOCUMENT IS UNCONTROLLED

DATE	REV.	BY	DESCRIPTION	DATE	DRWN.	APPROV.
	A	CONTOUR	ORIGINAL RELEASE		ELZ	LVB

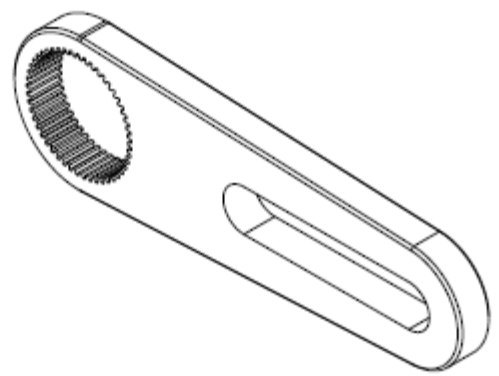
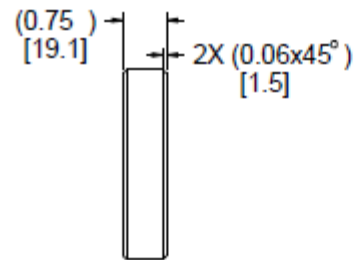
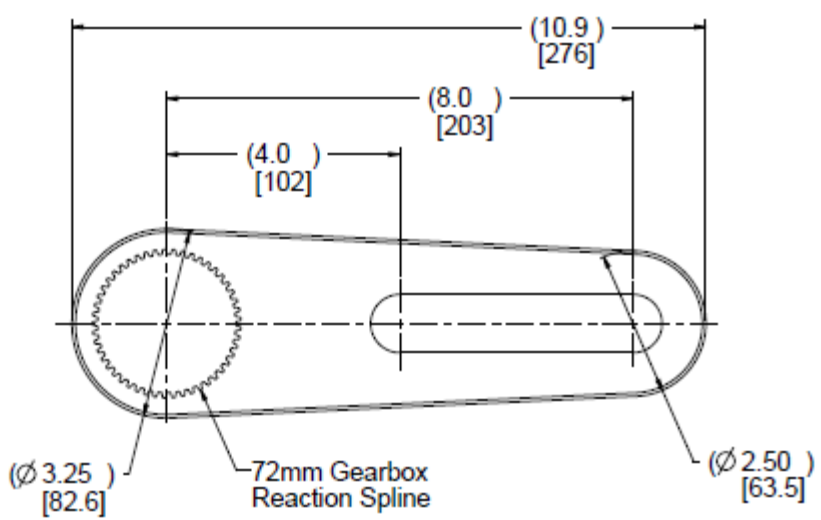

RELEASED

NORBAR TORQUE TOOLS INC	WILLOUGHBY, OHIO USA	W1426.01
MFR NAME	ADDRESS	PART NO.
<small>UNLESS THE ITEM DESCRIBED ON THIS DRAWING IS MANUFACTURED FROM THE MANUFACTURER LISTED HEREON, APPROVED, A SUBSTITUTE ITEM SHALL NOT BE USED WITHOUT WRITTEN APPROVAL BY THE NORBELL-RAND COMPANY. THIS PART SHALL BE LABELED WITH THE I.R. NAME AND PART NUMBER. NO SUPPLIER INFORMATION OR PART NUMBER SHALL BE PLACED ON THE PART OR ANY EQUIVALENT PART. THE PART SHALL BE LABELED WITH THE I.R. NAME AND PART NUMBER. NO SUPPLIER INFORMATION OR PART NUMBER SHALL BE PLACED ON THE PART OR ANY EQUIVALENT PART.</small>		
FOR REVIEW ONLY		
NOT FOR PRODUCTION USE		
<small>(Drawing printed for internal review 02-Dec-16)</small>		

MATERIAL: --- STEEL - 4140	UNLESS OTHERWISE SPECIFIED, THE DIMENSIONS OF THIS DRAWING ARE IN INCHES AND DECIMALS THEREOF. UNLESS OTHERWISE SPECIFIED, THE DIMENSIONS OF THIS DRAWING ARE IN MILLIMETERS AND DECIMALS THEREOF.
ALTERNATE MATERIAL:	UNLESS OTHERWISE SPECIFIED, THE DIMENSIONS OF THIS DRAWING ARE IN INCHES AND DECIMALS THEREOF. UNLESS OTHERWISE SPECIFIED, THE DIMENSIONS OF THIS DRAWING ARE IN MILLIMETERS AND DECIMALS THEREOF.

DO NOT SCALE DRAWING DRAWING CONFORMS TO ASME Y14.5M - 1994	DATE: 08/20/16 BY: [Signature] CHECKED: [Signature] DATE: 08/20/16
NO MANUAL REVISIONS ALLOWED	UNLESS OTHERWISE SPECIFIED, ALL DIMENSIONS AND SHARP CORNERS SHALL BE SYMBOLIC TO IN IN ACCORDANCE WITH ANSI AS 14.4.
COPYRIGHT © 2016 Ingersoll Rand ALL RIGHTS RESERVED	Part Drawing NSP-766-72SL

SOURCE CONTROL DRAWING	
Ingersoll Rand	
REACTION PLATE, 72MM SLIDING	
SIZE: A1	WEIGHT: 1.9 Kg
SCALE: 1.00	REV: A
NSP-766-72SL	

8 7 6 5 4 3 2 1

REVISIONS							
DATE	BY	OR	DESCRIPTION	DATE	BY	OR	APPROVED
A			CUSTOMER ORIGINAL RELEASE				

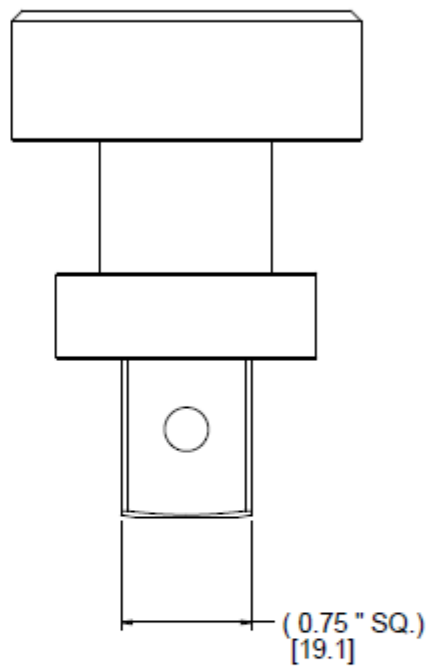
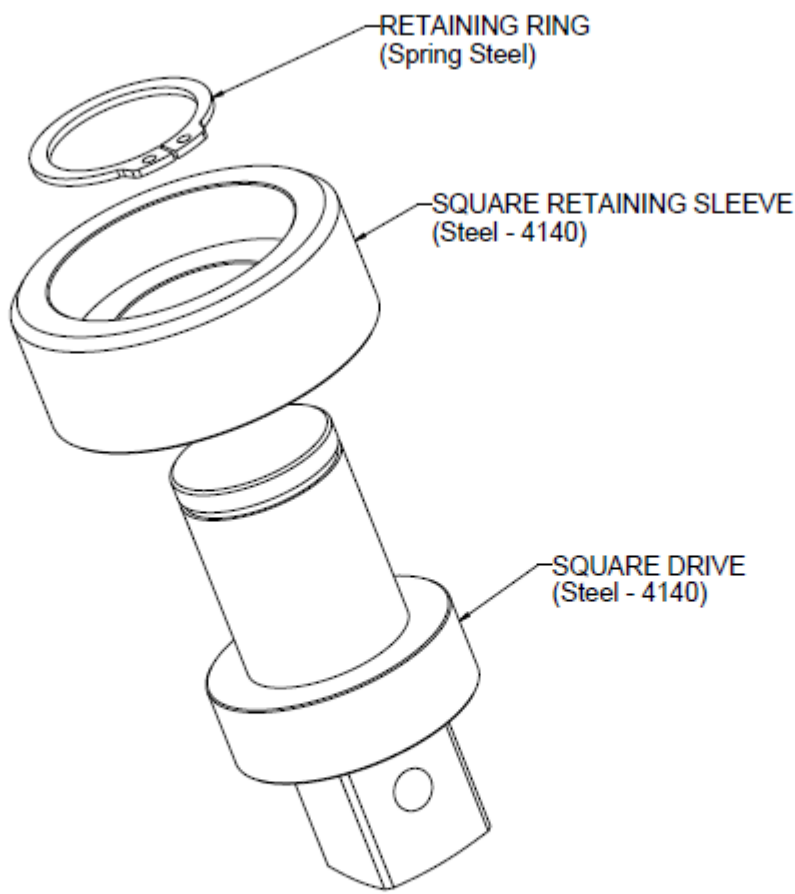

RELEASED

NORBAR TORQUE TOOLS INC	WILLOUGHBY, OHIO USA	W1862.06
MFR NAME	ADDRESS	PART NO.

ONLY THE ITEM DESCRIBED ON THIS DRAWING IS TO BE PRODUCED FROM THE DIMENSIONS SHOWN. REFERENCE TO THIS DRAWING FROM ANY OTHER SOURCE IS UNAUTHORIZED. THE INTELLECTUAL PROPERTY RIGHTS OF THE DRAWING ORIGINATOR ARE RESERVED. APPROVED SOURCE OF SUPPLY

FOR REVIEW ONLY
NOT FOR PRODUCTION USE
 (Drawing printed for internal review 02-Dec-18)

MATERIAL: -- SEE ABOVE	PROPERTY NOTICE: THIS DRAWING CONTAINS CONFIDENTIAL AND TRADE SECRET INFORMATION IS THE PROPERTY OF INGERSOLL RAND CO. AND IS LOANED TO THE RECEIVER IN CONFIDENCE. THE RECEIVER BY RECEPTION AND RETENTION OF THIS DRAWING ACCEPTS THE DRAWING IN CONFIDENCE AND AGREES THAT, EXCEPT AS AUTHORIZED IN WRITING BY INGERSOLL RAND CO. IT SHALL NOT USE THE DRAWING OR ANY COPY THEREOF OR THE CONFIDENTIAL OR TRADE SECRET INFORMATION THEREIN. IT SHALL NOT COPY THE DRAWING, IT SHALL NOT DISCLOSE TO OTHERS WITHIN THE COMPANY OR THE CONFIDENTIAL OR TRADE SECRET INFORMATION THEREIN, AND IT SHALL COMPLY WITH THE TERMS TO RETURN THE DRAWING OR LOAN DRAWING, RETURN THE DRAWING, ALL COPIES THEREOF, AND ALL MATERIAL COPIED THEREFROM.	DO NOT SCALE DRAWING DRAWING CONFORMS TO ASME Y14.5M - 1994 CAD GENERATED DRAWING NO MANUAL REVISIONS ALLOWED UNLESS OTHERWISE SPECIFIED REMOVE ALL BURRS AND SHARP CORNERS. WELD SYMBOLS TO BE IN ACCORDANCE WITH ANSI/AWS A2.4
ALTERNATE MATERIAL:		COPYRIGHT © 2018 Ingersoll Rand ALL RIGHTS RESERVED

DATE	BY	DATE	BY
09/01/18	09/01/18	09/01/18	09/01/18
09/01/18	09/01/18	09/01/18	09/01/18
09/01/18	09/01/18	09/01/18	09/01/18
Total Drawing		Total Drawing	
NSP-766-72SLK12		NSP-766-72SLK12	

SOURCE CONTROL DRAWING

**KIT, SLIDING REACTION
ARM 3/4" 72**

SIZE	WEIGHT	PART NO.	REV
A1	0.0 kilogram	NSP-766-72SLK12	A
SCALE	3:00		1 of 1

DATE		BY		DESCRIPTION		DATE	BY	APPROVED
A		CONT'D		ORIGINAL RELEASE				

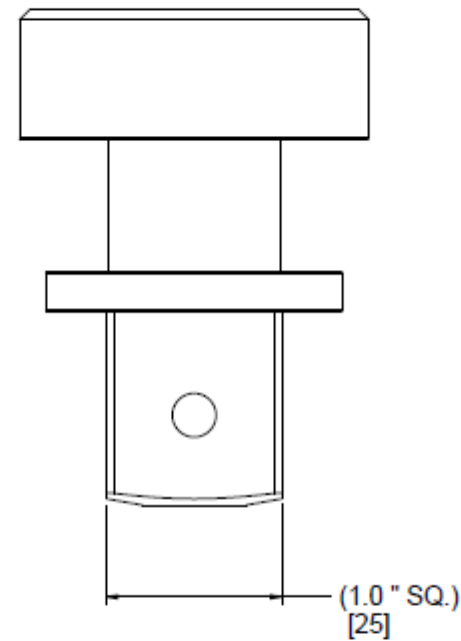
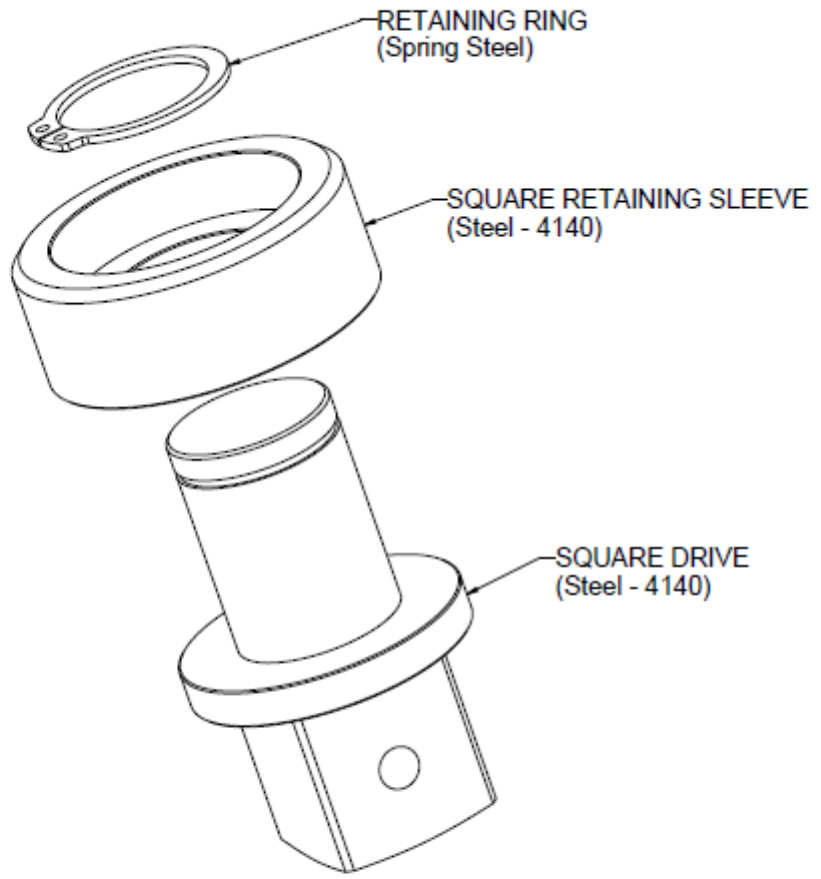

RELEASED

NORBAR TORQUE TOOLS INC	WILLOUGHBY, OHIO USA	W1662.08
MFR NAME	ADDRESS	PART NO.

FOR REVIEW ONLY
 NOT FOR PRODUCTION USE
 (Drawing printed for internal review 02-Dec-16)

MATERIAL: -- SEE ABOVE	UNLESS OTHERWISE SPECIFIED PRINTED DOCUMENT IS UNCONTROLLED
ALTERNATE MATERIAL:	

DO NOT SCALE DRAWING DRAWING CONFORMS TO ASME Y14.5M - 1994	NO MANUAL REVISIONS ALLOWED
UNLESS OTHERWISE SPECIFIED: FINISH ALL SURFACES AND SHARP CORNERS WELD SYMBOLS TO BE IN ACCORDANCE WITH ANSI/ASME A2.4	
COPYRIGHT © 2016 Ingersoll Rand ALL RIGHTS RESERVED	

SOURCE CONTROL DRAWING	
IR Ingersoll Rand	
KIT, SLIDING REACTION ARM 1"	
72	
REV A1	DATE 3.00
QTY 0.0 kilogram	PART NO. NSP-766-72SLK16
REV A	DATE 1 of 1

REVISIONS			
DATE	REV	BY	DESCRIPTION
11/01/16	A	CN1186231	ORIGINAL RELEASE

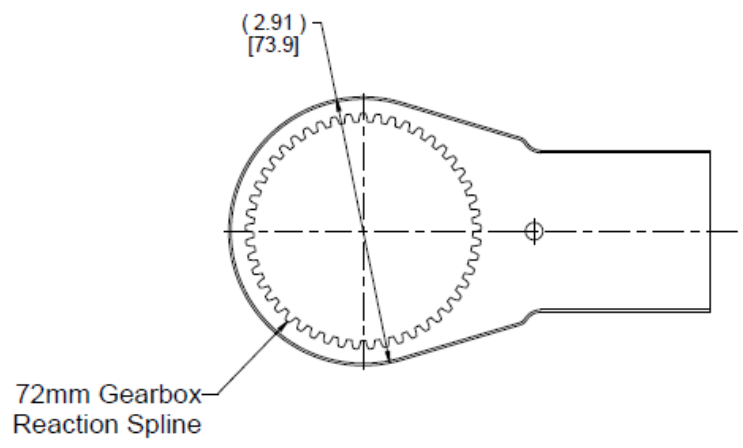
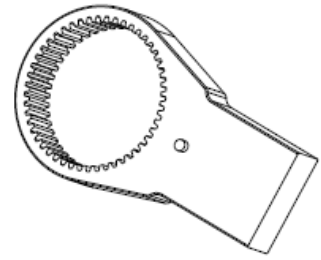
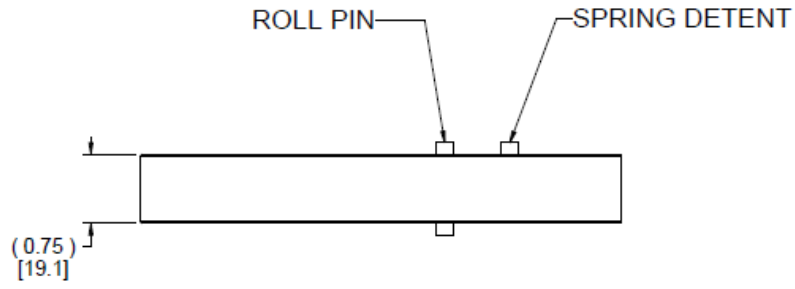

NORBAR TORQUE TOOLS INC.	WILLOUGHBY, OHIO USA	18290
MFR NAME	ADDRESS	PART NO

ONLY THE ITEM DESCRIBED ON THIS DRAWING WHEN PROCURED FROM THE MANUFACTURER(S) LISTED HEREON MAY BE USED IN THE ORIGINAL EQUIPMENT OR EQUIPMENT BEING REPAIRED BY THE INGERSSOLL-RAND SERVICE NETWORK. ALL OTHER SOURCES OF SUPPLY ARE UNAPPROVED.

NOT FOR PRODUCTION USE
(Drawing printed for internal review 02-Dec-18)

MATERIAL: --- CAST STEEL	WARNING: THE EXPORT OR REEXPORT OF THIS DRAWING OR A PRODUCT PRODUCED BY THIS DRAWING IS SUBJECT TO U.S. EXPORT ADMINISTRATION REGULATIONS AND OTHER APPLICABLE GOVERNMENT RESTRICTIONS OR REGULATIONS.	DO NOT SCALE DRAWINGS DRAWING CONFORMS TO ASME Y14.5M - 1994
ALTERNATE MATERIAL:	PROPRIETARY NOTICE THIS DRAWING CONTAINS CONFIDENTIAL AND TRADE SECRET INFORMATION IS THE PROPERTY OF INGERSSOLL-RAND CO. AND IS GIVEN TO THE RECEIVER IN CONFIDENCE. THE RECEIVER BY RECEPTION AND RETENTION OF THIS DRAWING ACCEPTS THE DRAWING IN CONFIDENCE AND AGREES THAT, EXCEPT AS AUTHORIZED IN WRITING BY INGERSSOLL-RAND CO. IT WILL (1) NOT USE THE DRAWING OR ANY COPY THEREOF OR THE CONFIDENTIAL OR TRADE SECRET INFORMATION THEREIN; (2) NOT COPY THE DRAWING; (3) NOT DISCLOSE TO OTHERS EITHER THE DRAWING OR THE CONFIDENTIAL OR TRADE SECRET INFORMATION THEREIN; AND (4) UPON COMPLETION OF THE NEED TO RETAIN THE DRAWING OR UPON DEMAND, RETURN THE DRAWING, ALL COPIES THEREOF, AND ALL MATERIAL COPIED THEREFROM.	NO MANUAL REVISIONS ALLOWED UNLESS OTHERWISE SPECIFIED: - REMOVE ALL BURRS AND SHARP CORNERS - WELD SYMBOLS TO BE IN ACCORDANCE WITH ANSI/ASME A2.4
		COPYRIGHT © 2018 Ingersoll Rand ALL RIGHTS RESERVED.

SCALE	DATE
1:50	11/01/16
SCALE	DATE
1:50	11/01/16

SOURCE CONTROL DRAWING

IR Ingersoll Rand.
**REACTION ARM, 72mm,
YOKE, CAST STEEL**

SIZE	WEIGHT	PART NO	REVISION
A1	0.45 Kg	NSP-766-72Y	A

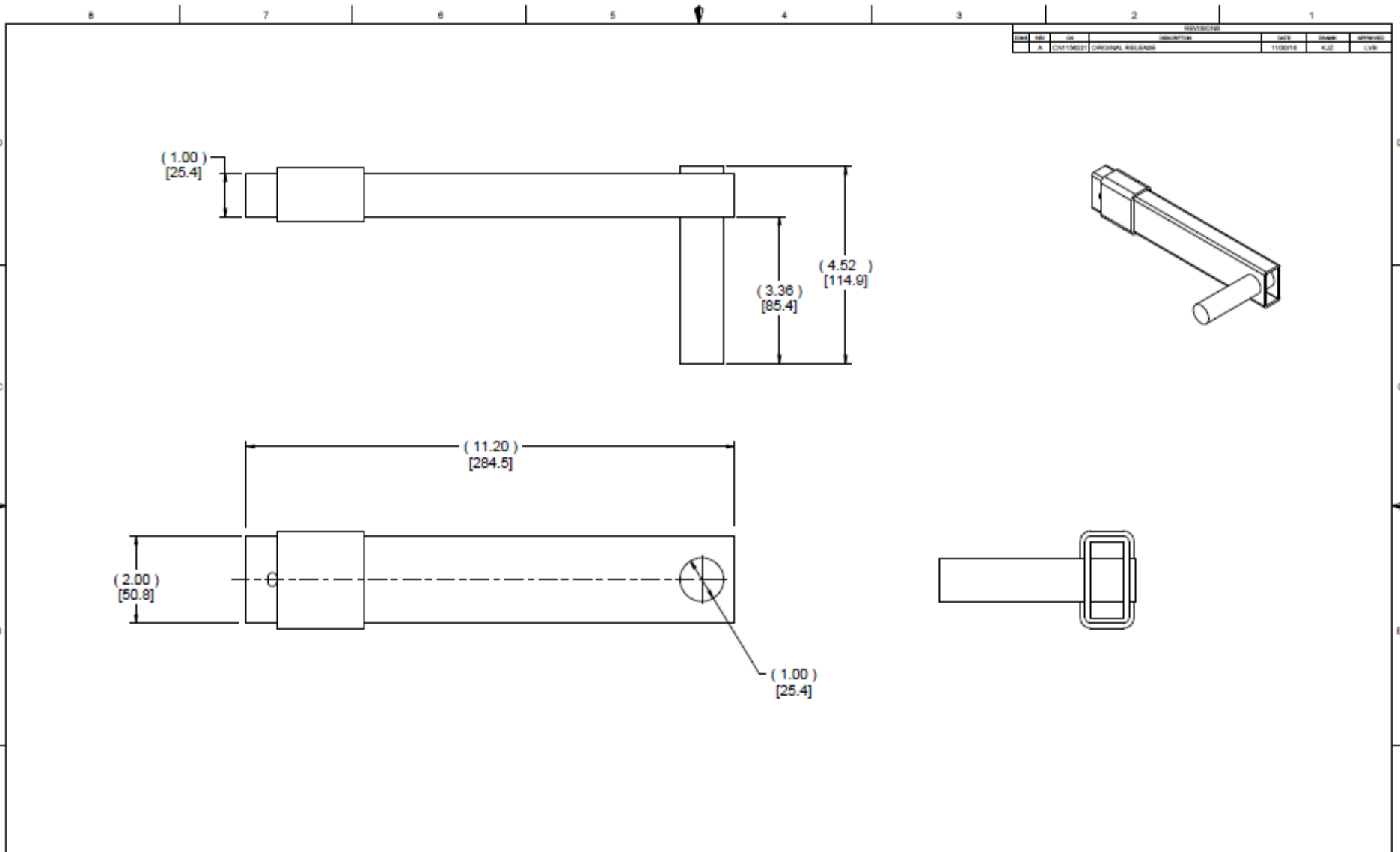

REV	BY	DATE	DESCRIPTION	DATE	DRAWN	APPROVED
A	CDT138221		ORIGINAL RELEASE	11/05/18	RJT	LRB

NORBAR TORQUE TOOLS INC.	WILLOUGHBY, OHIO USA	18298
MFR NAME	ADDRESS	PART NO.

ONLY THE ITEM DESCRIBED ON THIS DRAWING SHOWN PROTECTED FROM THE MANUFACTURER'S LISTED HEREON. ALL OTHERS ARE UNPROTECTED AND MAY BE AVAILABLE FROM OTHER SOURCES OF SUPPLY.

FOR REVIEW ONLY
NOT FOR PRODUCTION USE
 (Drawing printed for internal review 02-Dec-18)

MATERIAL: -- PEG - STEEL - 4140 -- TUBE AND SLEEVE - STEEL - 4130	STANDARD TOLERANCES UNLESS OTHERWISE SPECIFIED DIMENSIONS ARE IN MILLIMETERS PER ASME Y14.5M-1994
ALTERNATE MATERIAL: ---	UNSPECIFIED TOLERANCES Ø = ± 1.0 X.X = ± 0.5 X.XX = ± 0.25 ANGLES = ± 1/2°
	MACHINED SURFACES 3.2 MAX ★ CRITICAL TO QUALITY MINIMUM WELD: NOMI TOUGH METAL

UNLESS OTHERWISE SPECIFIED PRINTED DOCUMENT IS UNCONTROLLED

UNLESS OTHERWISE SPECIFIED THIS DRAWING IS THE PROPERTY OF INGERSOLL RAND AND IS LOANED TO THE RECIPIENT IN CONFIDENCE. THE RECIPIENT BY ACCEPTANCE AND RETENTION OF THE DRAWING ACCEPTS THE DRAWING IN CONFIDENCE AND AGREES THAT IT WILL NOT USE THE DRAWING OR ANY COPY THEREOF OR THE CONFIDENTIAL OR TRADE SECRET INFORMATION THEREIN TO REPRODUCE, REVERSE ENGINEER, OR IN ANY MANNER DISCLOSE THE DRAWING OR ANY COPY THEREOF TO ANY OTHER PERSON OR ENTITY WITHOUT THE WRITTEN PERMISSION OF INGERSOLL RAND. THIS DRAWING IS THE PROPERTY OF INGERSOLL RAND AND IS LOANED TO THE RECIPIENT IN CONFIDENCE. THE RECIPIENT BY ACCEPTANCE AND RETENTION OF THE DRAWING ACCEPTS THE DRAWING IN CONFIDENCE AND AGREES THAT IT WILL NOT USE THE DRAWING OR ANY COPY THEREOF OR THE CONFIDENTIAL OR TRADE SECRET INFORMATION THEREIN TO REPRODUCE, REVERSE ENGINEER, OR IN ANY MANNER DISCLOSE THE DRAWING OR ANY COPY THEREOF TO ANY OTHER PERSON OR ENTITY WITHOUT THE WRITTEN PERMISSION OF INGERSOLL RAND.

DO NOT SCALE DRAWING
 DRAWING CONFORMS TO
 ASME Y14.5M-1994
 CAD GENERATED DRAWING
 NO MANUAL REVISIONS ALLOWED

UNLESS OTHERWISE SPECIFIED DIMENSIONS SHALL BE IN ACCORDANCE WITH AMERICAN AS14

COPYRIGHT © 2018
 Ingersoll Rand
 ALL RIGHTS RESERVED

DATE	BY	DATE	BY
11/05/18	RJT	11/05/18	RJT
11/05/18	RJT	11/05/18	RJT
11/05/18	RJT	11/05/18	RJT

SOURCE CONTROL DRAWING

**REACTION ARM, 52/72M
 M YOKE TUBE AND PEG**

QTY	WEIGHT	UNIT
A1	0.0 kilogram	

NSP-766-52-72YTP A

REV	BY	CR	DESCRIPTION	DATE	ISSUED	APPROVED
A			ORIGINAL RELEASE	11/09/16	KJE	LVM

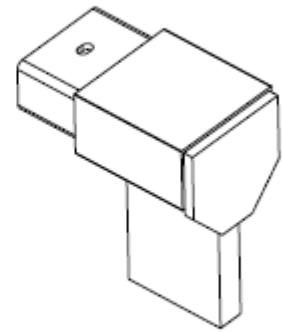

SCALE 1.000

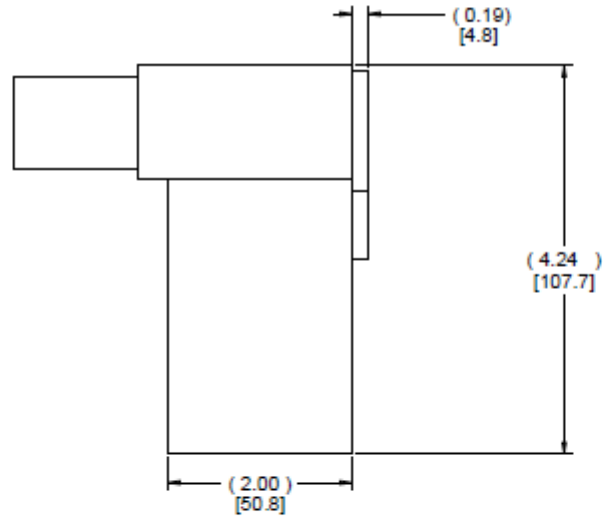
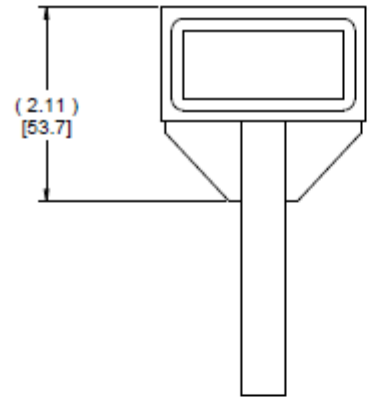

NORBAR TORQUE TOOLS INC.	WILLOUGHBY, OHIO USA	18241
MFR NAME	ADDRESS	PART NO.

ONLY THE ITEM DESCRIBED ON THIS DRAWING SHALL BE PRODUCED FROM THE MANUFACTURER LISTED HEREON. ANY OTHER ITEM OR MATERIALS SHALL BE REJECTED. THE NORBAR, RAND APPROVED SOURCE OF SUPPLY

FOR REVIEW ONLY
NOT FOR PRODUCTION USE
(Drawing printed for internal review 01-Dec-16)

MATERIAL: — TUBE AND SLEEVE - STEEL - 4130	STANDARD TOLERANCES UNLESS OTHERWISE SPECIFIED DIMENSIONS ARE IN MILLIMETERS PER ASME Y14.5M-1994 UNSPECIFIED TOLERANCES: X ±1.0 Z ±0.5 X, Y ±0.2 ANGLES ±1° MACHINED SURFACES ±0.2 MAX ★ CRITICAL TO QUALITY NORMAL END - TORQUE TOOLS - SUPPLY	THIS DRAWING IS THE PROPERTY OF INGERSOLL RAND CO. AND IS GIVEN TO THE RECEIVER IN CONFIDENCE. THE RECEIVER BY ACCEPTANCE AND REPRODUCTION OF THE DRAWING ACCEPTS THE DRAWING IN CONFIDENCE AND AGREES THAT, EXCEPT AS AUTHORIZED IN WRITING BY INGERSOLL RAND CO. IT WILL (1) NOT USE THE DRAWING OR ANY COPY THEREOF OR THE CONFIDENTIAL OR TRADE SECRET INFORMATION THEREIN; (2) NOT COPY THE DRAWING; (3) NOT DISCLOSE TO OTHERS ANY INFORMATION THEREIN; AND (4) UPON COMPLETION OF THE WORK TO WHICH THE DRAWING OR UPON RECEIPT THEREOF, RETURN THE DRAWING, ALL COPIES THEREOF, AND ALL MATERIAL COPIES THEREOF.	DO NOT SCALE DRAWINGS DRAWING CONFORMS TO ASME Y14.5M - 1994 NO MANUAL REVISING ALLOWED CAD GENERATED DRAWING UNLESS OTHERWISE SPECIFIED FINISH, ALL SURFACES AND SHARP CORNERS - WELD SYMBOLS TO AN IN ACCORDANCE WITH ANSI/ASME A2.4
---	---	--	--

PROPRIETARY NOTICE	DATE	TIME
COPYRIGHT © 2016 Ingersoll Rand ALL RIGHTS RESERVED	K. ZIMMER	11/09/16
	L. KROST	11/09/16
	W. H. H.	11/09/16
	D. BROWN	11/09/16
Drawn by	Checked by	DATE
NSP-766-52-72YP		11/09/16

SOURCE CONTROL DRAWING	
REACTION ARM, 52/72MM, YOKE TUBE AND PADDLE	
Part No.	REV
NSP-766-52-72YP	A
Weight	Scale
0.0 kilogram	1:50
Sheet	Total
1 of 1	1 of 1

DATE	REV.	BY	DESCRIPTION	DATE	BY	APPROVED
	A	11/02/11	ORIGINAL RELEASE	11/02/11	AJJ	UVB

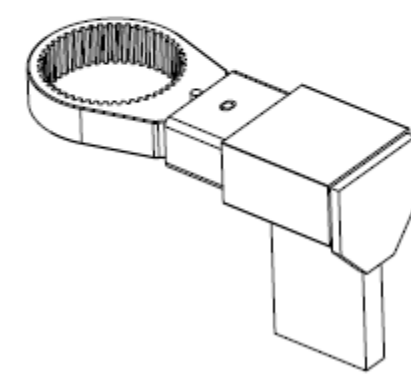
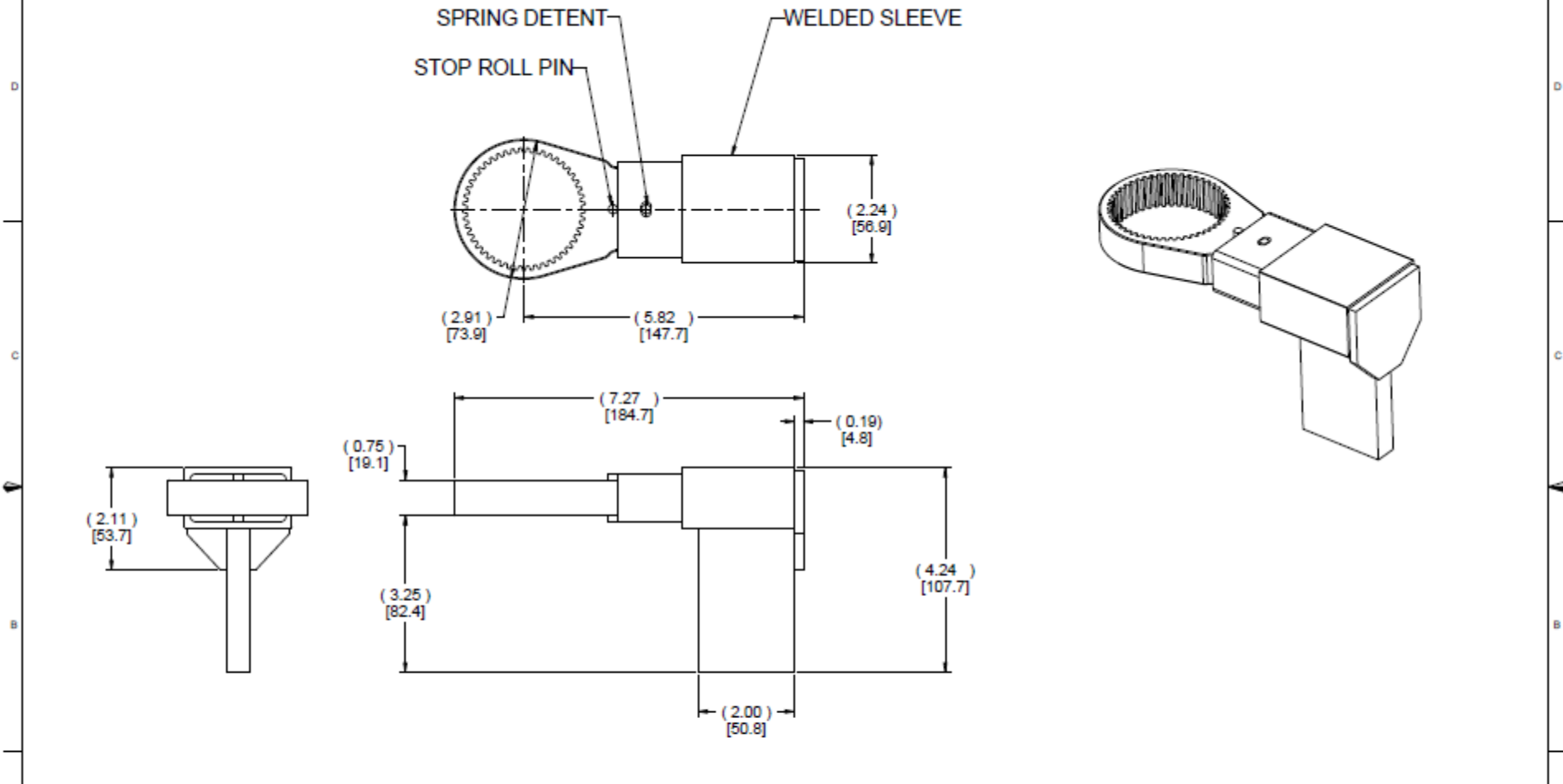

ITEM	QTY.	PART NO.	NOMENCLATURE	DESCRIPTION	MATL.	SHTZ
2	1	NSP-766-72Y	NSP-766-72Y	REACTION ARM, 72mm, YOKE, CAST STEEL		
1	1	NSP-766-52-72YP	NSP-766-52-72YP	REACTION ARM, 52/72MM, YOKE TUBE AND PADDLE		

BOM FOR NSP-766-72YPA

NORBAR TORQUE TOOLS INC.	WILLOUGHBY, OHIO USA	14290
MFR NAME	ADDRESS	PART NO.
		CONFIG. 2

ONLY THE TMS DESCRIBED ON THIS DRAWING WHEN PROCURED FROM THE MANUFACTURER LISTED HEREON SHALL BE USED IN CONNECTION WITH THE INGRESSOL RAND PRODUCTS. THE INGRESSOL RAND COMPANY SHALL NOT BE RESPONSIBLE FOR ANY DAMAGE OR INJURY TO PERSONS OR PROPERTY CAUSED BY THE USE OF ANY OTHER SOURCE OF SUPPLY.

FOR REVIEW ONLY
NOT FOR PRODUCTION USE
 (Drawing printed for internal review 01-Dec-16)

STANDARD YOU REQUEST
 UNLESS OTHERWISE SPECIFIED DIMENSIONS ARE IN MILLIMETERS PER ASME Y14.5M-1994

UNSPECIFIED TOLERANCES:
 F ± 0.13
 M ± 0.25
 H ± 0.50
 ANGLES ± 1.0°

MACHINED SURFACES: 3.2 MAX
 * CRITICAL TO QUALITY

INGRESSOL RAND

REVISIONS

THIS DRAWING IS THE PROPERTY OF INGRESSOL RAND. IT IS LOANED TO THE RECIPIENT IN CONFIDENCE. THE RECIPIENT BY ACCEPTANCE OF THIS DRAWING ACCEPTS THE DRAWING IN CONFIDENCE AND AGREES THAT IT WILL NOT BE USED FOR ANY OTHER PURPOSES WITHOUT THE WRITTEN PERMISSION OF INGRESSOL RAND. IT IS THE RECIPIENT'S RESPONSIBILITY TO RETURN THIS DRAWING TO INGRESSOL RAND IMMEDIATELY UPON COMPLETION OF THE WORK FOR WHICH IT WAS LOANED. IF THE RECIPIENT HAS ANY QUESTIONS REGARDING THIS DRAWING, CONTACT THE DRAWING ENGINEER.

DO NOT SCALE DRAWING

DRAWING CONFORMS TO ASME Y14.5M-1994

NO MANUAL REVISIONS ALLOWED

UNLESS OTHERWISE SPECIFIED REMOVE ALL BURRS AND SWAMP CORNERS WELD SYMBOLS TO BE IN ACCORDANCE WITH ANSI/AWS A2.4

COPYRIGHT © 2016
 Ingersoll Rand
 ALL RIGHTS RESERVED

SOURCE CONTROL DRAWING

REACTION ARM, 72mm, YOKE AND PADDLE ASSEMBLY

NSP-766-72YPA

0.0 kilogram

1.00

1 of 1

REV	NO.	DATE	DESCRIPTION	BY	CHKD	APPROVED
A	1	11/08/15	ORIGINAL RELEASE		AJZ	LUB

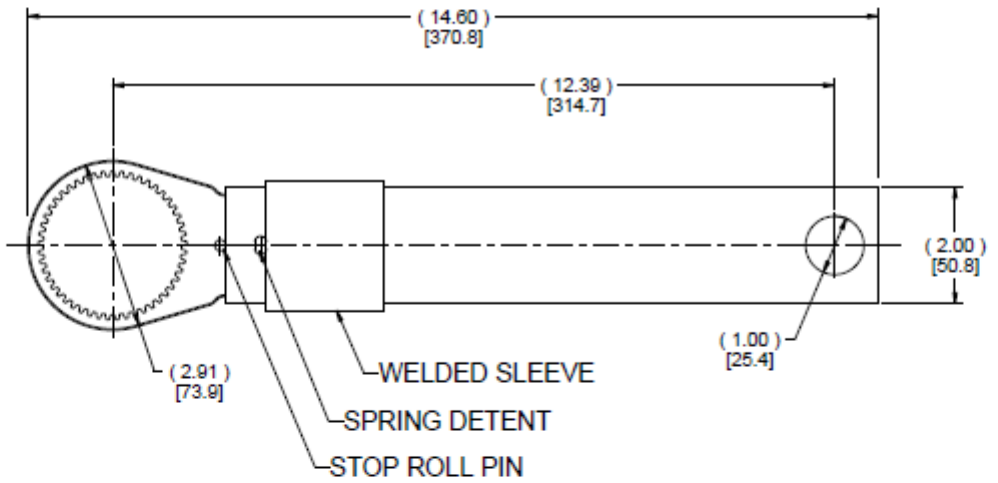
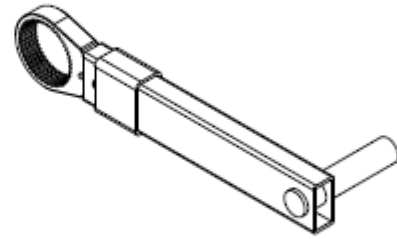
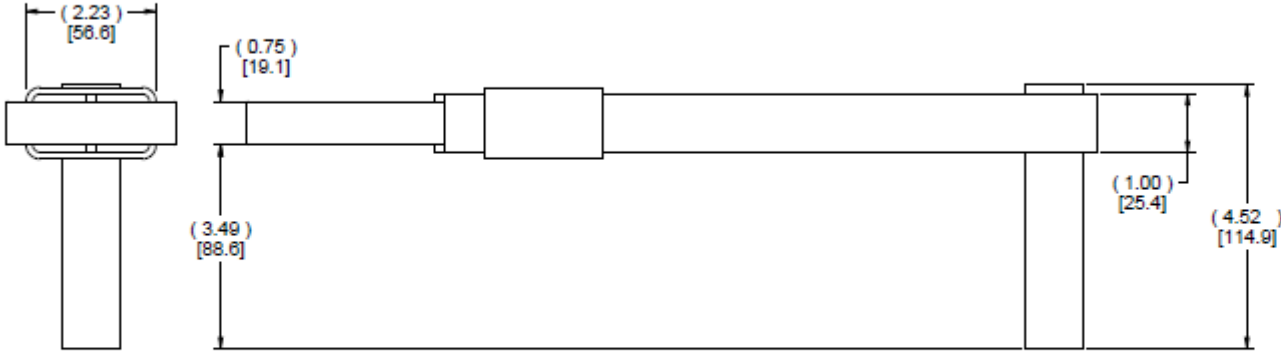

ITEM	QTY.	PART NO.	NOMENCLATURE	DESCRIPTION	MATL.	SHTZ
2	1	NSP-766-72Y	NSP-766-72Y	REACTION ARM, 72mm, YOKE, CAST STEEL		
1	1	NSP-766-52-72YTP	NSP-766-52-72YTP	REACTION ARM, 52/72MM YOKE TUBE AND PEG		

BOM FOR NSP-766-72YTA

SOURCE CONTROL DRAWING

NORBAR TORQUE TOOLS INC.	WILLOUGHBY, OHIO USA	14290
MFR NAME	ADDRESS	PART NO.
		CONFIG. 1

ONLY THE FIRM DESIGNATED ON THIS DRAWING SHALL BE HELD RESPONSIBLE FOR THE ACCURACY OF THE DIMENSIONS LISTED HEREON. APPROVE SOURCE OF SUPPLY

FOR REVIEW ONLY
NOT FOR PRODUCTION USE
(Drawing printed for internal review 01-Dec-16)

UNLESS OTHERWISE SPECIFIED DIMENSIONS ARE IN MILLIMETERS UNLESS OTHERWISE SPECIFIED DIMENSIONS ARE IN INCHES UNLESS OTHERWISE SPECIFIED DIMENSIONS ARE IN MILLIMETERS UNLESS OTHERWISE SPECIFIED DIMENSIONS ARE IN INCHES UNLESS OTHERWISE SPECIFIED DIMENSIONS ARE IN MILLIMETERS UNLESS OTHERWISE SPECIFIED DIMENSIONS ARE IN INCHES	THIS DRAWING IS THE PROPERTY OF INGERSOLL RAND CO. AND IS LOANED TO THE RECIPIENT IN CONFIDENCE. THE RECIPIENT IS RESPONSIBLE FOR THE PROTECTION OF THIS DRAWING AND FOR RETURNING IT TO THE COMPANY WHEN IT IS NO LONGER NEEDED. THE RECIPIENT SHALL NOT REPRODUCE, COPY, OR DISCLOSE THIS DRAWING TO ANY OTHER PERSON OR ENTITY WITHOUT THE WRITTEN PERMISSION OF INGERSOLL RAND CO.	DO NOT SCALE DRAWING DRAWING CONFORMS TO ASME Y14.5M-1994 NO MANUAL REVISIONS ALLOWED UNLESS OTHERWISE SPECIFIED DIMENSIONS SHALL BE IN ACCORDANCE WITH ANSI/ASME A1.4	DATE: 11/08/15 DRAWN: C. ZIMMER CHECKED: L. BOKET APPROVED: G. BROWN		PART NO.: NSP-766-72YTA TITLE: REACTION ARM, 72mm, YOKE AND TUBE ASSEMBLY WEIGHT: 0.0 kilogram SCALE: 1:00	REV: A1 DATE: 11/08/15 DRAWN: C. ZIMMER CHECKED: L. BOKET APPROVED: G. BROWN
---	--	---	---	--	---	--

1000 , 1350, & 2000 Nm

TOOLS

72 mm SPLINE

EXTENSIONS

REVISIONS			
NO.	REV.	BY	DATE
1	A		12/07/2016

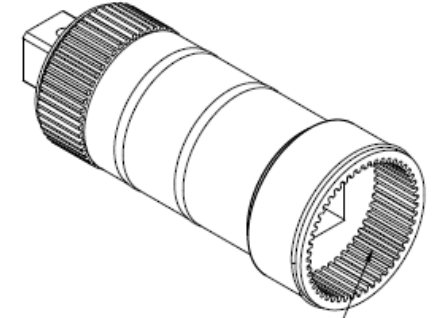

72mm Gearbox
Reaction Spline

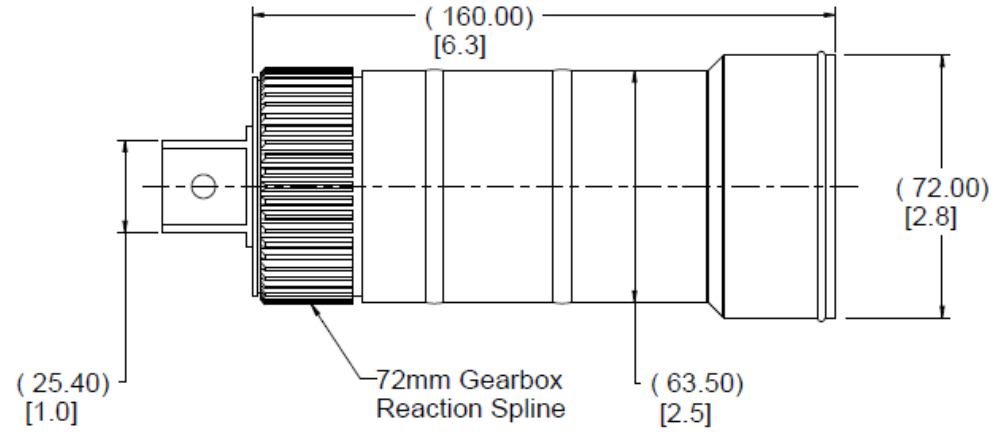

SOURCE CONTROL DRAWING

NORBAR TORQUE TOOLS INC.	WILLOUGHBY, OHIO USA	19046.006
MFR NAME	ADDRESS	PART NO.

STANDARD TOLERANCES UNLESS OTHERWISE SPECIFIED DIMENSIONS ARE IN MILLIMETERS PER ASME Y14.5M-1994	WARNING: THE REPORT OR REPORT OF THE DRAWING OR A PRODUCT PRODUCED BY THIS DRAWING IS BEING ISSUED WITHOUT ASSUMPTION OF LIABILITY AND OTHER APPLICABLE REGULATIONS
UNSPECIFIED TOLERANCES: Ø ±0.10 XX ±0.05 XXX ±0.25 ANGLES ±1.0° MACHINED SURFACES: 3.2 MAX * CRITICAL TO QUALITY	SECRETARY NOTICE THIS DRAWING CONTAINS CONFIDENTIAL AND TRADE SECRET INFORMATION IS THE PROPERTY OF INGERSOLL-RAND CO. AND IS LOANED TO THE RECIPIENT IN CONFIDENCE. THE RECIPIENT BY ACCEPTANCE AND RETENTION OF THE DRAWING ACCEPTS THE DRAWING IN CONFIDENCE AND AGREES THAT, EXCEPT AS AUTHORIZED IN WRITING BY INGERSOLL-RAND CO. IT WILL (1) NOT USE THE DRAWING OR ANY COPY THEREOF OR THE CONFIDENTIAL OR TRADE SECRET INFORMATION THEREIN; (2) NOT COPY THE DRAWING; (3) NOT DISCLOSE TO OTHERS EITHER THE DRAWING OR THE CONFIDENTIAL OR TRADE SECRET INFORMATION THEREIN; AND (4) UPON COMPLETION OF THE NEED TO RETAIN THE DRAWING, OR UPON DEMAND, RETURN THE DRAWING, ALL COPIES THEREOF, AND ALL MATERIAL COPIED THEREFROM.

DO NOT SCALE DRAWING DRAWING CONFORMS TO ASME Y14.5M - 1994 CAD GENERATED DRAWING, NO MANUAL REVISIONS ALLOWED	DATE 12/07/16
UNLESS OTHERWISE SPECIFIED: - REMOVE ALL BURRS AND SHARP CORNERS - WELD SYMBOLS TO BE IN ACCORDANCE WITH ANSI/AWS A2.4	DATE 12/07/16

DESIGNED BY K. ZIMMER	DATE 12/07/16
CHECKED BY L. BOST	DATE 12/07/16
APPROVED BY D. BECKER	DATE 12/07/16

IR Ingersoll Rand	
NOSE EXTENSION, 72MM, 6.0 INCH	
SIZE A1	WEIGHT 2.5 kilogram
SCALE 1:50	PRINT NSP-766-72NX060

FOR REVIEW ONLY
NOT FOR PRODUCTION USE
(Drawing printed for internal review 09-Dec-16)

REVISIONS			
REV	DATE	DRAWN	APPROVED
A	12/07/2016	KJZ	LVB

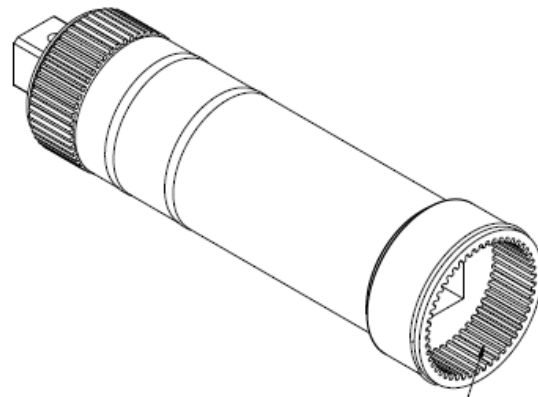

72mm Gearbox Reaction Spline

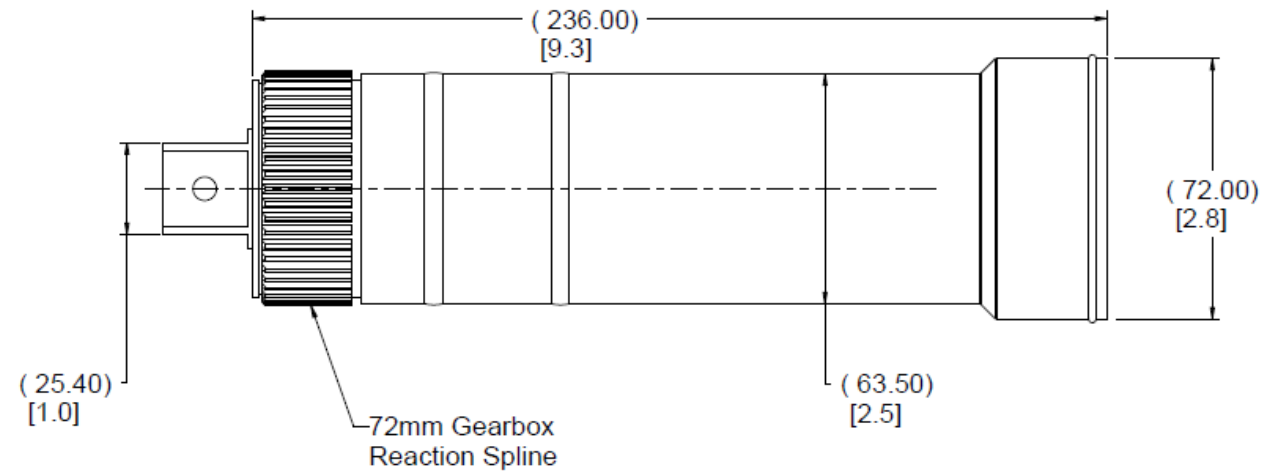

72mm Gearbox Reaction Spline

SOURCE CONTROL DRAWING

NORBAR TORQUE TOOLS INC.	WILLOUGHBY, OHIO USA	19046.009
MFR NAME	ADDRESS	PART NO.

ONLY THE ITEM DESCRIBED ON THIS DRAWING WHEN PROCURED FROM THE MANUFACTURERS LISTED HEREON
 SHALL BE CONSIDERED EQUIPMENT. THIS DRAWING IS NOT VALID FOR THE INDOORS-RAND
 APPROVED SOURCE OF SUPPLY

NOT FOR PRODUCTION USE
 (Drawing printed for internal review 09-Dec-16)

STANDARD TOLERANCES UNLESS OTHERWISE SPECIFIED DIMENSIONS ARE IN MILLIMETERS SEE ASME Y14.5M-1994	WARNING: THE EXPORT OR REEXPORT OF THIS DRAWING OR A PRODUCT PRODUCED BY THE DRAWER IS SUBJECT TO U.S. EXPORT ADMINISTRATION REGULATIONS AND THE APPLICABLE GOVERNMENT RESTRICTIONS OR REGULATIONS.	DO NOT SCALE DRAWING DRAWING CONFORMS TO ASME Y14.5M - 1994
UNSPECIFIED TOLERANCES: X +/- 1.0 XX +/- 0.5 XXX +/- 0.25 ANGLES +/- 1.0°	PROPRIETARY NOTICE THIS DRAWING CONTAINS CONFIDENTIAL AND TRADE SECRET INFORMATION, IS THE PROPERTY OF INGERSOLL-RAND CO., AND IS GIVEN TO THE RECEIVER IN CONFIDENCE. THE RECEIVER BY RECEPTION AND RETENTION OF THIS DRAWING ACCEPTS THE DRAWING IN CONFIDENCE AND AGREES THAT, EXCEPT AS AUTHORIZED IN WRITING BY INGERSOLL-RAND CO. IT WILL (1) NOT USE THE DRAWING OR ANY COPY THEREOF OR THE CONFIDENTIAL OR TRADE SECRET INFORMATION THEREIN; (2) NOT COPY THE DRAWING; (3) NOT DISCLOSE TO OTHERS EITHER THE DRAWING OR THE CONFIDENTIAL OR TRADE SECRET INFORMATION THEREIN; AND (4) UPON COMPLETION OF THE NEED TO RETAIN THE DRAWING, OR UPON DEMAND, RETURN THE DRAWING, ALL COPIES THEREOF, AND ALL MATERIAL COPIED THEREFROM.	CAD GENERATED DRAWING. NO MANUAL REVISIONS ALLOWED
MACHINED SURFACES 32 MAX ● CRITICAL TO QUALITY INGERSOLL-RAND - POWER TOOLS - MEXICO		UNLESS OTHERWISE SPECIFIED: - REMOVE ALL BURRS AND SHARP CORNERS - WELD SYMBOLS TO BE IN ACCORDANCE WITH ANSI/AWS A2.4

DESIGN K.ZIMMER	DATE 12/07/16
DRAWN L.BORST	DATE 12/07/16
APPROVED D.BECKER	DATE 12/07/16
DETAIL DRAWING	
SCALE 1:50	QUANTITY NSP-766-72NX090

INGERSOLL-RAND	NOSE EXTENSION, 72MM, 9.0 INCH
WEIGHT 3.8 kilogram	REVISION A
SCALE 1:50	DATE 12/07/16

REVISIONS				
DATE	DESCRIPTION	DATE	DRAWN	APPROVED
12/07/2018	ORIGINAL RELEASE		KJZ	LVB

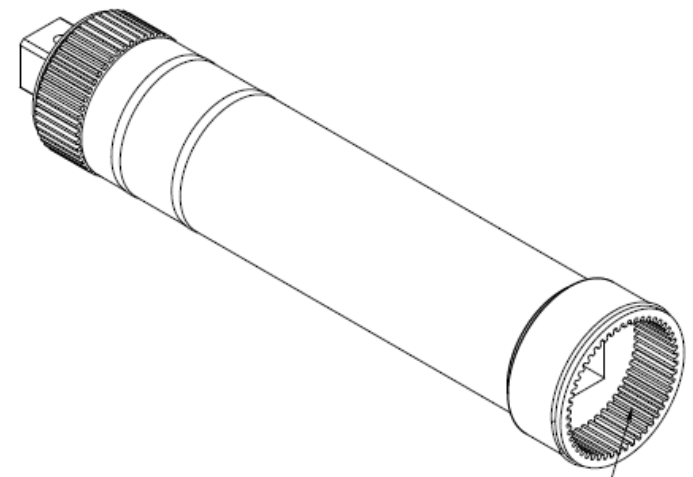

72mm Gearbox
Reaction Spline

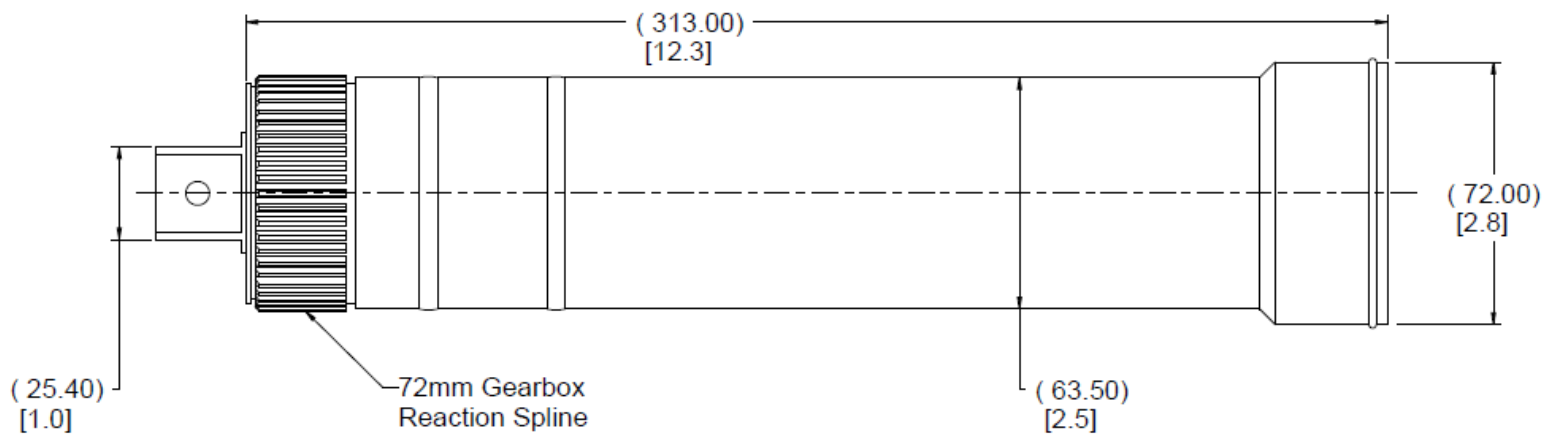

72mm Gearbox
Reaction Spline

SOURCE CONTROL DRAWING

NORBAR TORQUE TOOLS INC.	WILLOUGHBY, OHIO USA	19046.012
MFR NAME	ADDRESS	PART NO

ONLY THE ITEM DESCRIBED ON THIS DRAWING WHEN PROCURED FROM THE MANUFACTURER(S) LISTED HEREON IS WARRANTED TO BE THE CORRECT ITEM. THE MANUFACTURER(S) IS/ARE NOT RESPONSIBLE FOR THE ITEM BEING SUPPLIED BY ANY OTHER SOURCE OF SUPPLY.

FOR REVIEW ONLY
NOT FOR PRODUCTION USE
(Drawing printed for internal review 09-Dec-18)

STANDARD TOLERANCES
UNLESS OTHERWISE SPECIFIED
DIMENSIONS ARE IN MILLIMETERS
PER ASME Y14.5M-1994

UNSPECIFIED TOLERANCES:
H: +0.10
X.X: +0.25
X.XX: +0.50
ANGLES: H: 1/2°

MACHINED SURFACES: 3.2 MAX

* CRITICAL TO QUALITY

INGERSOLL RAND: POWER TOOLS - METRIC

WARNING: THIS REPORT OR REPORT OF THE DRAWING OR A PRODUCT PRODUCED BY THIS DRAWING IS SUBJECT TO U.S. EXPORT ADMINISTRATION REGULATIONS AND OTHER APPLICABLE GOVERNMENT RESTRICTIONS OF REGULATIONS.

SECRETARY NOTICE
THIS DRAWING CONTAINS CONFIDENTIAL AND TRADE SECRET INFORMATION IS THE PROPERTY OF INGERSOLL-RAND CO., AND IS LOANED TO THE RECEIVER IN CONFIDENCE. THE RECEIVER BY ACCEPTANCE AND RETENTION OF THE DRAWING ACCEPTS THE DRAWING IN CONFIDENCE AND AGREES THAT, EXCEPT AS AUTHORIZED IN WRITING BY INGERSOLL-RAND CO., IT WILL NOT USE THE DRAWING OR ANY COPY THEREOF OR THE CONFIDENTIAL OR TRADE SECRET INFORMATION THEREIN; IT WILL NOT COPY THE DRAWING OR DISCLOSE TO OTHERS EITHER THE DRAWING OR THE CONFIDENTIAL OR TRADE SECRET INFORMATION THEREIN; AND UPON COMPLETION OF THE NEED TO RETAIN THE DRAWING, OR UPON DEMAND, RETURN THE DRAWING, ALL COPIES THEREOF, AND ALL MATERIAL DERIVED THEREFROM.

DO NOT SCALE DRAWING
DRAWING CONFORMS TO
ASME Y14.5M - 2004

CAD GENERATED DRAWING,
NO MANUAL REVISIONS ALLOWED

UNLESS OTHERWISE SPECIFIED:
- REMOVE ALL BURRS AND SHARP CORNERS
- WELD SYMBOLS TO BE IN ACCORDANCE WITH ANSI/AWS A2.4

COPYRIGHT © 2018
Ingersoll Rand
ALL RIGHTS RESERVED

DESIGNED BY	DATE
H. ZIMMER	12/07/18
DRAWN BY	DATE
L. BORST	12/07/18
CHECKED BY	DATE
D. BECKER	12/07/18

NOSE EXTENSION, 72MM, 12.0 INCH	
SIZE: A1 SCALE: 1:50	WEIGHT: 4.8 kilogram PART NO: NSP-766-72NX120 REV: A

REVISIONS					
DATE	REV	BY	DESCRIPTION	DATE	APPROVED
	A		ORIGINAL RELEASE	12/07/2016	KJZ LVB

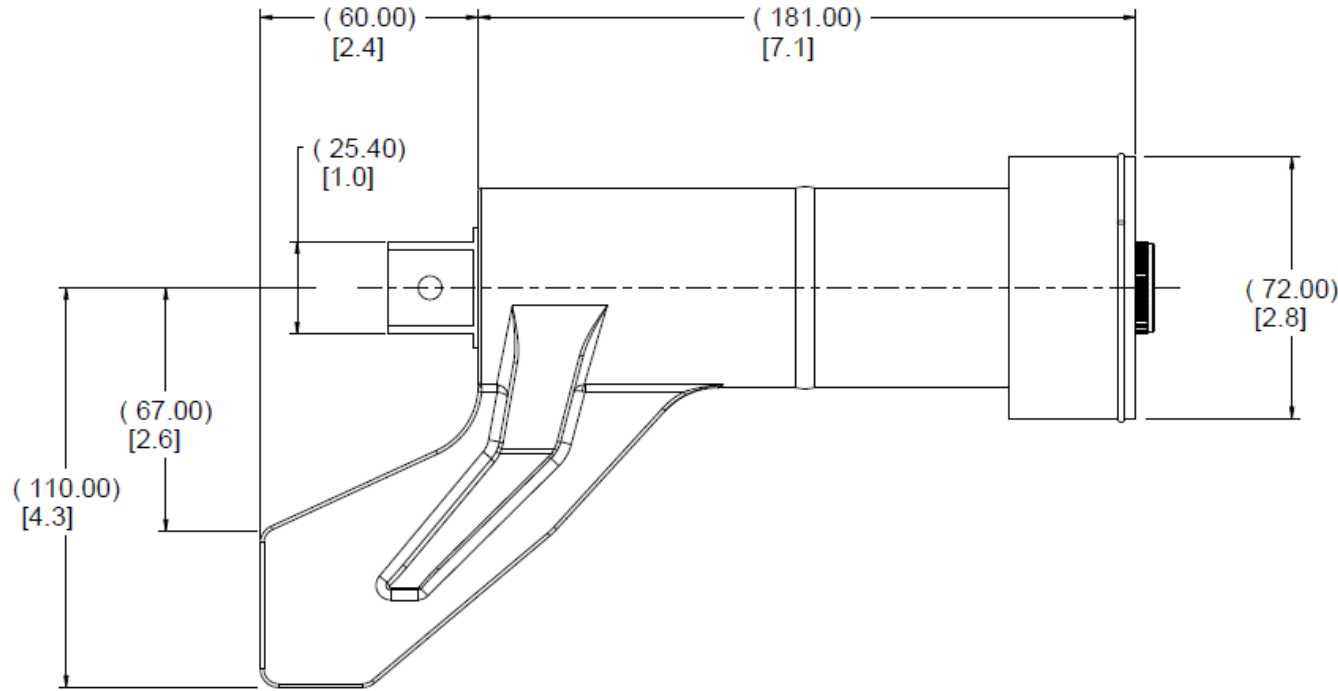
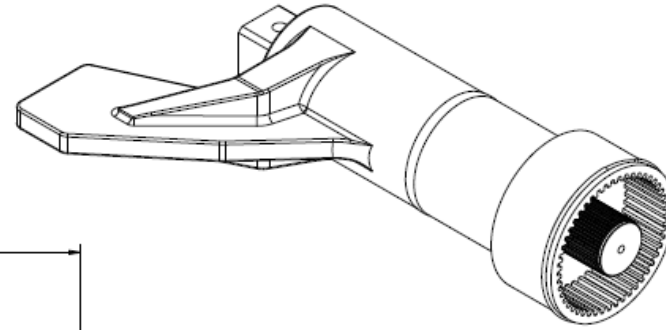

SOURCE CONTROL DRAWING

NORBAR TORQUE TOOLS INC.	WILLOUGHBY, OHIO USA	19007.006
MFR NAME	ADDRESS	PART NO.

ONLY THE ITEM DESCRIBED ON THIS DRAWING WHEN PROCURED FROM THE MANUFACTURER(S) LISTED HEREON IS WARRANTED TO BE FREE FROM DEFECTS IN MATERIAL AND WORKMANSHIP BY THE INGERSOLL-RAND COMPANY. THE BUYER SHALL BE RESPONSIBLE FOR THE SOURCE OF SUPPLY.

NOT FOR PRODUCTION USE
(Drawing printed for internal review 09-Dec-16)

STANDARD TOLERANCES UNLESS OTHERWISE SPECIFIED DIMENSIONS ARE IN MILLIMETERS PER ASME Y14.5M-1994	UNSPECIFIED TOLERANCES: X ±1.0 XX ±0.5 XXX ±0.25 ANGLES ±1.0° MACHINED SURFACES 3.2 MAX • CRITICAL TO QUALITY
---	--

WARNING: THE REPORT OR DISCLOSURE OF THIS DRAWING OR A PRODUCT PRODUCED BY THIS DRAWING IS PROHIBITED TO U.S. EXPORT ADMINISTRATION REGULATIONS AND OTHER APPLICABLE EXPORT CONTROL RESTRICTIONS OR REGULATIONS.

PROPRIETARY NOTICE
THIS DRAWING CONTAINS CONFIDENTIAL AND TRADE SECRET INFORMATION IS THE PROPERTY OF INGERSOLL-RAND CO. AND IS GIVEN TO THE RECEIVER IN CONFIDENCE. THE RECEIVER BY ACCEPTANCE AND RETENTION OF THE DRAWING ACCEPTS THE DRAWING IN CONFIDENCE AND AGREES THAT, EXCEPT AS AUTHORIZED IN WRITING BY INGERSOLL-RAND CO. IT WILL (1) NOT USE THE DRAWING OR ANY COPY THEREOF OR THE CONFIDENTIAL OR TRADE SECRET INFORMATION THEREIN; (2) NOT COPY THE DRAWING; (3) NOT DISCLOSE TO OTHERS EITHER THE DRAWING OR THE CONFIDENTIAL OR TRADE SECRET INFORMATION THEREIN; AND (4) UPON COMPLETION OF THE NEED TO RETAIN THE DRAWING OR UPON DEMAND, RETURN THE DRAWING, ALL COPIES THEREOF AND ALL MATERIAL COPIED THEREFROM.

DO NOT SCALE DRAWING
DRAWING CONFORMS TO
ASME Y14.5M - 1994

CAD GENERATED DRAWING
NO MANUAL REVISIONS ALLOWED

UNLESS OTHERWISE SPECIFIED:
- REMOVE ALL BURS AND SHARP CORNERS
- WELD SYMBOLS TO BE IN ACCORDANCE WITH ANSI/ASME A2.4

COPYRIGHT © 2016
Ingersoll Rand
ALL RIGHTS RESERVED

DESIGNED BY	DATE
K.ZIMMER	12/07/16
DRAWN BY	DATE
L.ABREST	12/07/16
CHECKED BY	DATE
D.BECKNER	12/07/16
APPROVED BY	DATE
DETAILS	DATE
NSP-766-72NXW060	

SIZE	ESTIMATED WEIGHT (AS SHOWN - UNLESS SPECIFIED)	PART NO.	REVISION
A1	3.0 kilogram	NSP-766-72NXW060	A
SCALE	1:50	DRAWN	1 of 1



**NOSE EXTENSION ASSY, 72MM,
6.0 INCH WHEEL**

REVISIONS					
DATE	REV	CHK	DESCRIPTION	DATE	APPROVED
	A		ORIGINAL RELEASE	12/07/2016	KJZ LVB

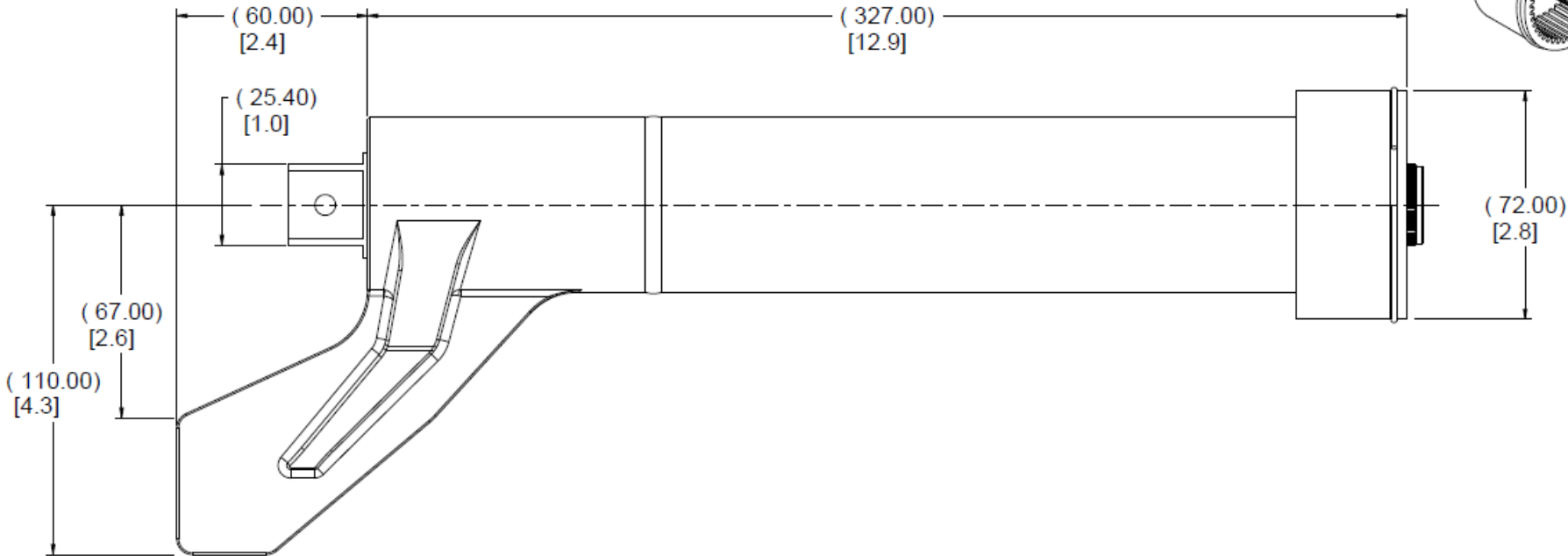
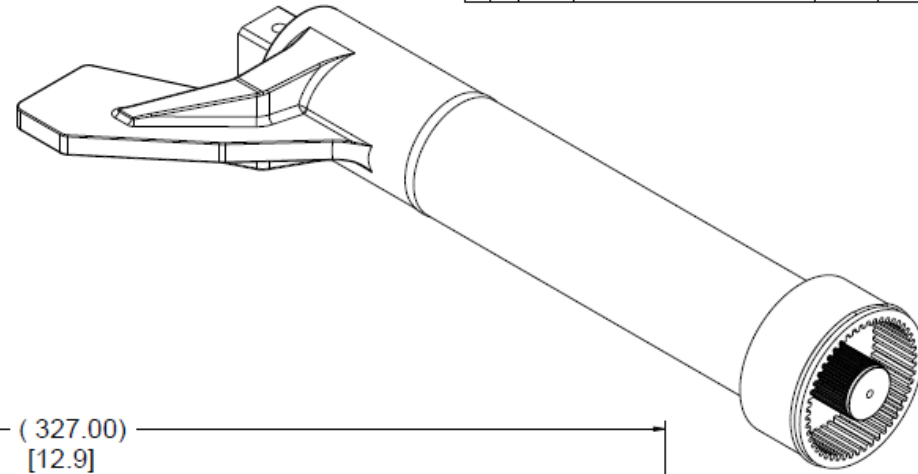

SOURCE CONTROL DRAWING



**NOSE EXTENSION ASSY, 72MM,
12.0 INCH WHEEL**

NORBAR TORQUE TOOLS INC. WILLOUGHBY, OHIO USA 19007.012

MFR NAME ADDRESS PART NO.

ONLY THE ITEM DESCRIBED ON THIS DRAWING WHEN PROCURED FROM THE MANUFACTURER(S) LISTED HEREON IS WARRANTED TO BE FREE FROM DEFECTS IN MATERIAL AND WORKMANSHIP BY THE INGERSOLL-RAND COMPANY OR ANY OF ITS SUBSIDIARIES OR SUPPLIERS.

FOR REVIEW ONLY
NOT FOR PRODUCTION USE
(Drawing printed for internal review 09-Dec-16)

STANDARD TOLERANCES UNLESS OTHERWISE SPECIFIED DIMENSIONS ARE IN MILLIMETERS PER ASME Y14.5M-1994	UNSPECIFIED TOLERANCES: X +/- 1.0 XX +/- 0.5 XXX +/- 0.25 ANGLES +/- 1.0° MACHINED SURFACES 3.2 MAX * CRITICAL TO QUALITY INGERSOLL-RAND POWER TOOLS DIVISION
---	---

WARNING: THE REPORT OR RELEASE OF THIS DRAWING OR A PRODUCT PRODUCED BY THIS DRAWING IS SUBJECT TO U.S. EXPORT ADMINISTRATION REGULATIONS AND OTHER APPLICABLE EXPORT RESTRICTIONS OR REGULATIONS.

PROPRIETARY NOTICE
THIS DRAWING CONTAINS CONFIDENTIAL AND TRADE SECRET INFORMATION IS THE PROPERTY OF INGERSOLL-RAND CO. AND IS GIVEN TO THE RECEIVER IN CONFIDENCE. THE RECEIVER BY ACCEPTANCE AND RETENTION OF THE DRAWING ACCEPTS THE DRAWING IN CONFIDENCE AND AGREES THAT, EXCEPT AS AUTHORIZED IN WRITING BY INGERSOLL-RAND CO. IT WILL (1) NOT USE THE DRAWING OR ANY COPY THEREOF OR THE CONFIDENTIAL OR TRADE SECRET INFORMATION THEREIN; (2) NOT COPY THE DRAWING, IS NOT DISCLOSE TO OTHERS EITHER THE DRAWING OR THE CONFIDENTIAL OR TRADE SECRET INFORMATION THEREIN; AND (3) UPON COMPLETION OF THE NEED TO RETAIN THE DRAWING OR UPON DEMAND, RETURN THE DRAWING, ALL COPIES THEREOF AND ALL MATERIAL CORDED THEREFROM.

DO NOT SCALE DRAWING
DRAWING CONFORMS TO ASME Y14.5M - 1994
NO MANUAL REVISIONS ALLOWED
CAD GENERATED DRAWING
UNLESS OTHERWISE SPECIFIED
- REMOVE ALL BURRS AND SHARP CORNERS
- WELD SYMBOLS TO BE IN ACCORDANCE WITH ANSI/AWS A2.4

COPYRIGHT © 2016
Ingersoll Rand
ALL RIGHTS RESERVED

UNIT: MILLIMETER	SCALE: 1:1
UNIT: INCH	SCALE: 1:1
UNIT: KILOGRAM	SCALE: 1:1
UNIT: METRIC	SCALE: 1:1

DETAIL DRAWING	SCALE: 1:1	PART NO.	REVISION
NSP-766-72NXW120	1:1	NSP-766-72NXW120	A